The 1951 Plainsman

Nebraska Wesleyan University

ALLEN COUNTY PUBLIC LIBRARY
3 1833 06742 2805
GC
978.202
L63NW,
1951

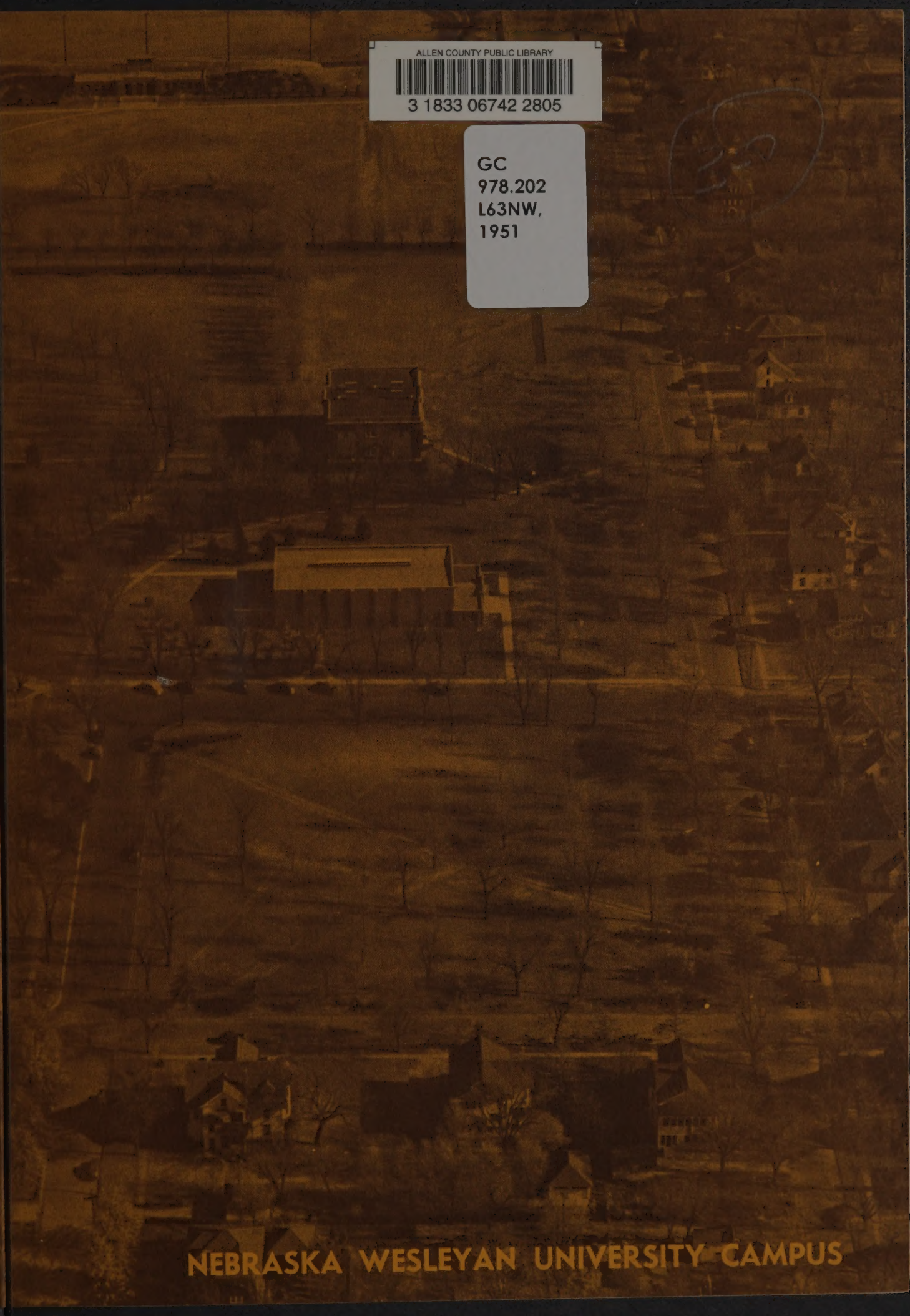

NEBRASKA WESLEYAN UNIVERSITY CAMPUS

table

of

contents

UNIVERSITY

ATHLETICS

ACTIVITIES

GREEKS

CAMPUS LIFE

THE 1951 PLAINSMAN

NEBRASKA WESLEYAN

LINCOLN 4, NEBRASKA

A YEARBOOK justifies itself in being a permanent record of a certain memorable period in our lives. Later on we look at it again and remember.

It is a compilation of events in a form which represents our school, with at least the completeness to suggest the rest. It brings to our attention how very wide the range of activity of the University is. It sharpens the realization that it is impossible for each of us to participate in everything.

As we go through these college years we all find it necessary to concentrate within our special fields, we live in our separate rooms or dorms or houses, we become closely confined within our own organizations and associate with those whose interests are quite close to our own. As time and effort make our pursuits increasingly important to us, it becomes only too simple for us to develop the attitude that our specialties and organizations are the most justifiable, that our way of doing things is the most correct, that our associates are the only ones worth having. Toward things and people not our own, we easily become indifferent, and even contemptuous . . . .

. . . . Seeing drawn together in this form so many values to which we personally have not had time to give much attention does something to overcome this feeling. At least it has for us who have classified and shaped and organized this volume, for we have learned how many, many parts there are to this school, and how small and incomplete each separate part is until pieced together into a whole picture.

As we look at this book in retrospect of the year we have just spent, those things in which we have personally participated will bring us the richest memories, and those persons who have participated in the most will find fullest meaning in this book. If it were possible for some person to participate in everything it would be he who would most clearly understand the importance of the whole school and the whole year; for he would see that although every element has its value, the value of them all together is infinitely greater than any single one. He would realize that the University is all of them; and, perhaps, that "society is the union of men and not the men themselves."

DEDICATION

Dr. Carl C. Bracy, who became the eleventh chancellor of Nebraska Wesleyan University on October 13, 1950, is a man of vivid personality with a most scholarly attitude, and an educator of the highest caliber.

Chan, as he is known to faculty, students, and friends over the nation, is determined to build the university into a position of educational leadership in the mid-west. He has been foremost in conducting the institution through one of its most successful years. In anticipation of a bountiful future with Dr. Bracy, the seniors of N.W.U. dedicate the 1951 Plainsman to his tireless faith and service.

Portrait by Townsend

A great day in the life of our Chancellor and a milestone in the history of the school was the inauguration of Carl Cluster Bracy as the eleventh Chancellor of Nebraska Wesleyan University. Visiting dignitaries, faculty, and seniors formed the processional from First Church to C. C. White Auditorium where the charge was given to the new Chancellor by Bishop Dana Dawson. Highlights of the day were the presentation of a thousand dollar check for the building fund at the Inaugural luncheon and the cutting of the huge cake in the form of an open book at the reception.

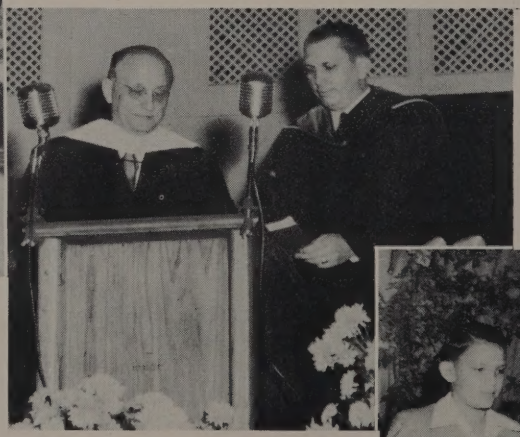

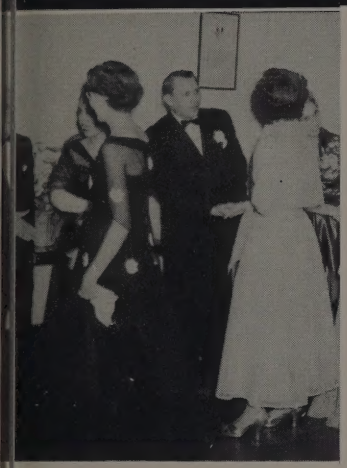

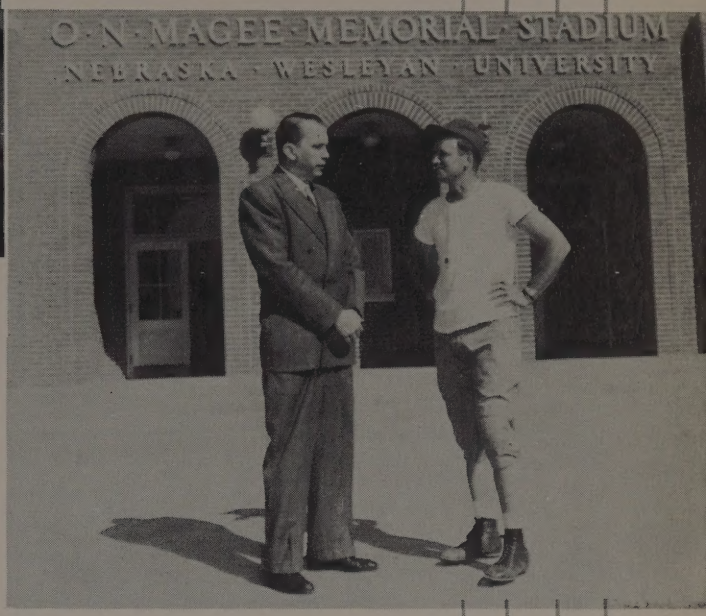

Chancellor Bracy believes in leading a diversified life. As Chancellor he takes an interest in all forms of campus life—from keeping in close contact with the faculty, to meeting new students, to leading the weekly prayer meetings. You can be assured he will have time to spend with his family around the piano for his family and music are two of his main interests. Another important but pleasant duty is supporting the school football team away, as well as at home.

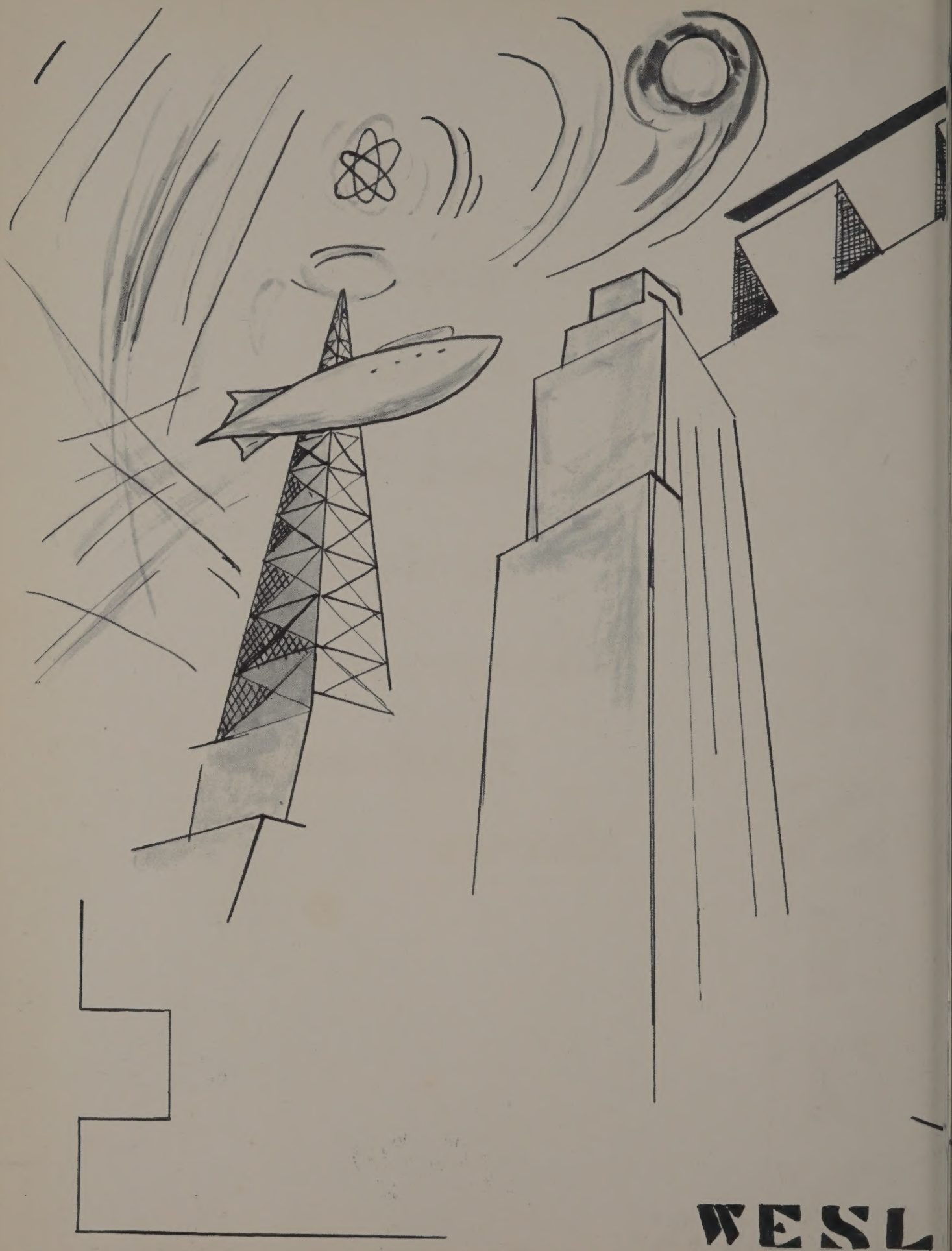

WESL

Campus

Faculty

Seniors

Juniors

Sophomores

Freshmen

Nurses

Symbolizing our heritage of Wesleyan traditions is "Old Main," the first building to make an appearance on the campus. At present this landmark of Nebraska Wesleyan contains the administrative offices of the school and is utilized as the principal classroom building.

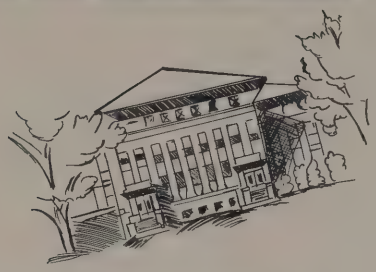

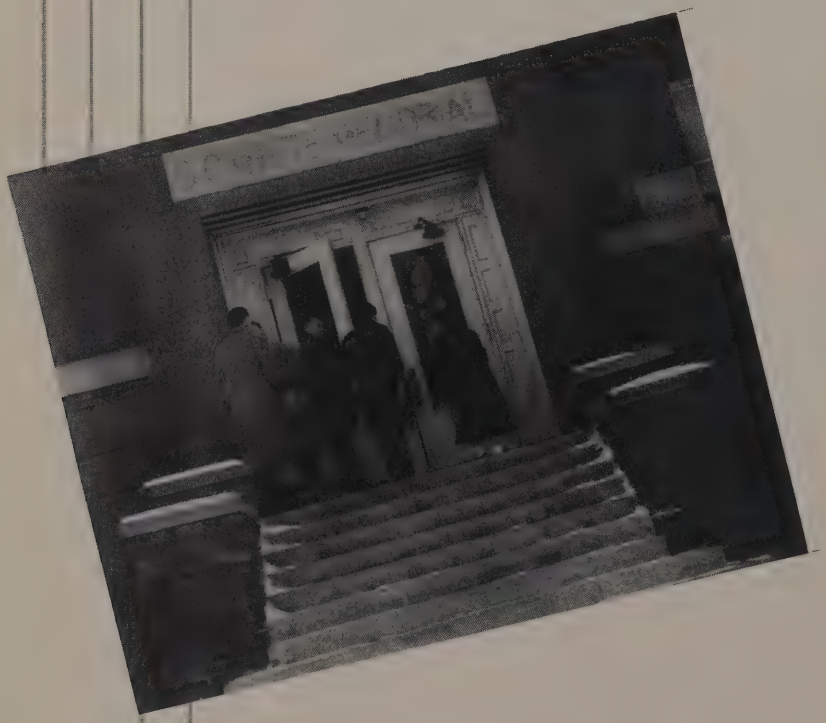

The largest structure on the campus is the C. C. White Memorial Building. It houses the art department and the studios and practice rooms for vocal and instrumental music. The chapel auditorium, Huntington Hall, the Wayside Chapel, the publications offices, the Student Union, the Snack Bar, and the YM-YWCA room are also located here.

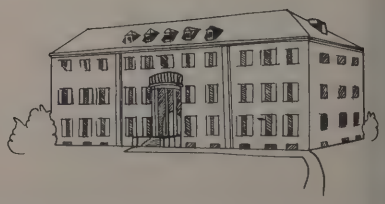

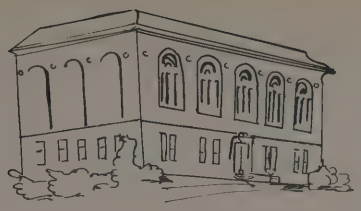

The rendezvous of conscientious scholars is Rachel Ann Lucas Library. The large reading room provides a place for the preparation of daily assignments or for gleaning facts for reports and term papers from the collection of reference materials. A variety of current newspapers and magazines offers lighter material for entertaining reading and information about recent events and current problems.

A modern seismograph and facilities for astronomical observations are located in the Rose Memorial Observatory. This scientific laboratory is a memorial to Charles Dunham Rose, former professor of mathematics and astronomy.

Comfortable living quarters for one hundred freshman women are afforded by Johnson Residence Hall. This beautiful new dormitory was made possible by the gifts of the late Mr. A. L. Johnson and many other loyal friends of Nebraska Wesleyan.

The Van Fleet Science Hall, as its name implies, houses the departments of physics and chemistry. The building has recently undergone remodeling in order to serve more adequately the needs of these departments.

Situated across the street from the campus, First Methodist Church affords many opportunities for the development of student religious life. Each student is encouraged to participate in the Methodist Student Movement and other church activities throughout his college years.

The Plainsman Theater affords Wesleyan speech facilities unsurpassed by any comparable school in the midwest. This new brick edifice was erected in 1947 and is a distinctive feature of the south side of the campus. In addition to the stage and main auditorium, smaller rooms are specially equipped for and practice and instruction in such fields as radio speech and drama, debate, and private speech lessons.

Varsity basketball practice and various indoor intramural sports, as well as the offices of the athletic administrative personnel, find their place in the Wesleyan gymnasium. Because the gym is deemed unsafe for capacity crowds, varsity basketball games are being played off the campus this season.

The O.N. Magee Stadium, with a seating capacity of five thousand, includes an attractive field house equipped with locker rooms, showers, and offices.

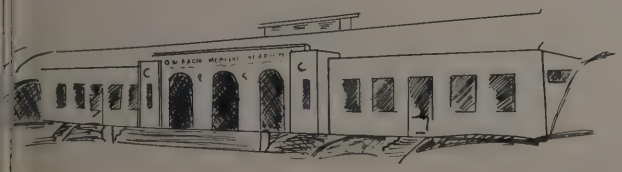

DEAN OF FACULTY

Dr. Roy W. Deal, Dean of Faculty and Professor of Psychology, pauses meditatively at his desk in Old Main. His duties include co-ordination of student and faculty activities and guidance counselling for students.

Dean Deal has served Wesleyan since 1919 as a professor, an administrator, and a friend and is esteemed as a pillar of stability in the organization of Nebraska Wesleyan University.

DEAN OF CAMPUS ACTIVITIES

Scheduling the major school activities and planning the vacation dates are some of the jobs handled by Dr. Rudolph L. Fredstrom, Dean of Campus Activities and Professor of Education.

In 1946, Dean Fredstrom came to the Wesleyan campus from the office of the State Superintendent of Public Instruction. His duties as head of the Wesleyan Teacher Placement Bureau compel him very frequently to assume the pose depicted in the photograph above.

DEAN OF WOMEN

Want to have a party? Here is the lady to consult. The campus social calendar is under the direction of Miss Ethel M. Johnson, Dean of Women and assistant professor of English.

A newcomer to the Wesleyan campus, Dean Johnson held a corresponding position at Bethany College of Lindsborg, Kansas, last year. Her picture was snapped as she was perusing the rules and regulations pertinent to Wesleyan co-eds.

DEAN OF MEN

If your chapel attendance has been erratic, beware this man. Clinton B. Gass, Dean of Men, metes out disciplinary action when necessary but actually is very friendly and understanding.

Dean Gass joined the Wesleyan faculty as professor of mathematics in 1943 and assumed the additional duty of Dean of Men in 1947. Pictured below in his new office in Old Main, he interrupts his work to give the photographer a moment of his time.

Barringer

Bartley

Bennett

Bishop

Booth

GRAHAM ANDREW BARRINGER, A.B., A.M., Ph. D.
Professor of History

JAMES EARL BARTLEY, A.B., A.M.
Business Manager-Treasurer

OSCAR PORTER BENNETT, B.F.A., A.M.
Director of Music

ETHOL LANGDON BISHOP, A.B., B.L.S.
Librarian

ETHEL LOUISE BOOTH, A.B., A.M.
Professor of English

CLARA REISLAND BRANDT, A.B., A.M.
Director of Health

KATHERINE PIAZZA BROWN, A.B., A.M.
Assistant Professor of Modern Languages

ELIZABETH BUIE, B.S.
Instructor in Physical Education for Women

Brandt

Brown

Buie

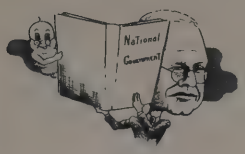

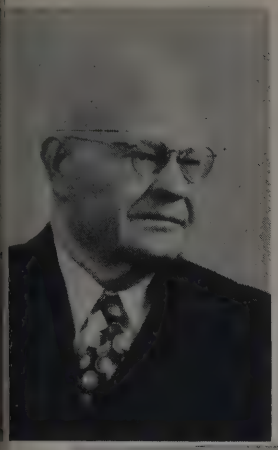

Callen

E. GLENN CALLEN, A.B., A.M., Ph. D.
Professor of Political Science and Sociology

DALE E. CASE, A.B., M.S.
Professor of Geography

NETTIE MURIEL CLARK, A.B., A.M.
Associate Professor of Education

ERMAL COLLISTER, A.B.
Secretary

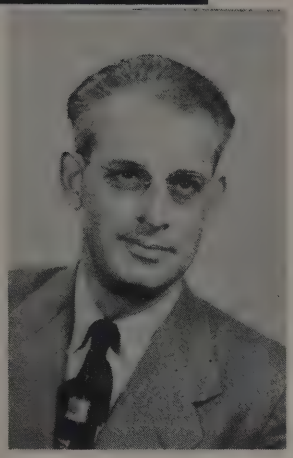

Case

Clark

Collister

VICENTE A. COLON, A.B., A.M.
Associate Professor of Spanish—Director of Student Promotion

MAMIE ELLEN CORNS, B.S. in Ed., A.M.
Associate Professor of Economics

REX GEORGE COSLOR, B.S. in Ed.
Instructor in Dramatics

BETTY EBERHART, A.B.
Head Resident, Johnson Hall

Colon

Corns

Coslor

Eberhart

Evans

Halbert

Heinlein

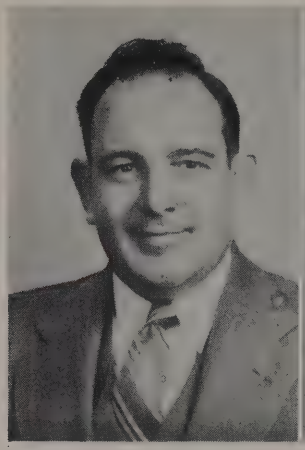

Hess

Hoffman

Holding

Jensen

Johnson

JOHN C. EVANS, B.M., B.S. in Ed., M.A.
Associate Professor of English

BERNICE NAOMI HALBERT, A.B., A.M.
Associate Professor of English

JULIA HEIL HEINLEIN, B.S., M.A., Ph. D.
Associate Professor of Psychology

FRED C. HESS, A.B.
Director of Public Relations

ENID MILLER HOFFMAN, B.L., A.M., Ph.D.
Professor of Speech

MARY LOUSIE HOLDING, B.E., B.M., M.M.
Assistant Professor of Voice

JOHN CHRISTIAN JENSEN, B.S., A.M., Ph.D.
Professor of Physics and Astronomy

EARL JOHNSON
Instructor in Physical Education

LeBar

Lenfest

Lindgren

PAUL W. LeBAR, A.B., A.M. in Mus., A.A.G.O.
Associate Professor of Pipe Organ and Theory of Music

GRACE EVELYN LENFEST, A.B., M.L.S.
Assistant Librarian

MARAGARET SNODGRASS LINDGREN, B. Mus.
Instructor in Piano

HUBER A. LUDWIG., A.B., A.M.
Professor of Chemistry

HELEN LUSCHEI,
Registrar

GLADYS MARIE LUX, B.F.A., A.B., A.M.
Associate Professor of Art

LESLIE RICHARD MARKS, A.B.
Assistant Professor of Instrumental Music

RALPH MERTON MARRS, A.B., A.M., Ph. D.
Associate Professor of Education

Ludwig

Luschei

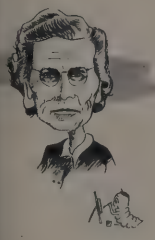

Lux

Marks

Marrs

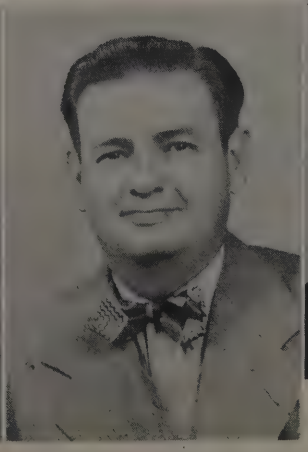

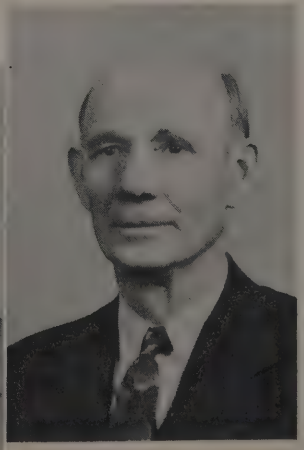

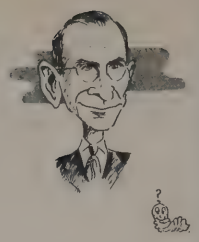

Mattingly

McCoid

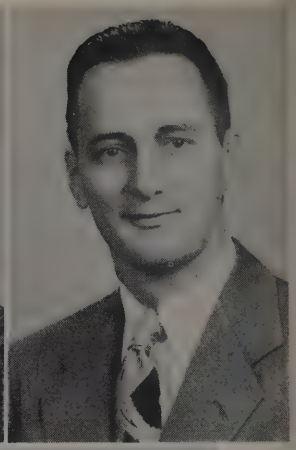

McFerren

Muller

Murphy

Murrish

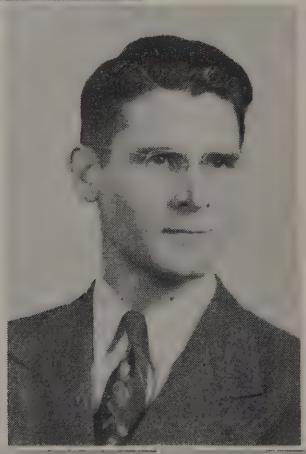

Niles

Paulson

LEWIS EDWARD MATTINGLY, A.B., B.D., S.T.M.
Associate Professor of Religion

CARRIE BAIER McCOID, B.F.A., A.M.
Assistant Professor of English

DAREL McFERREN, A.B., M.A.
Assistant Professor in History

ELSIE A. MULLER
Assistant Treasurer

CHARLES EDWIN MURPHY, A.B., B.D.
Special Lecturer in Rural Sociology

WALTER H. MURRISH, A.B. in Ed., A.M.
Associate Professor of Speech

REX. A. NILES, B.S. in Ed., A. M.
Associate Professor of Industrial Arts

LEONARD E. PAULSON, B.F.A., M.A.
Associate Professor of Public School Music and Voice

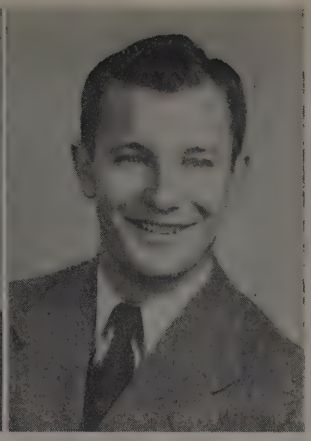

Peterson

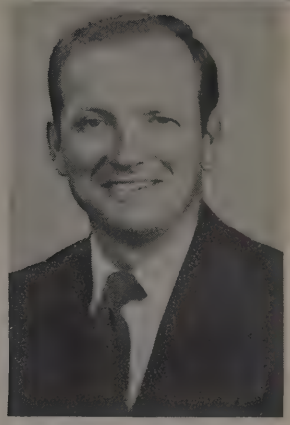

Robertson

Perisho

Robson

CLARENCE R. PERISHO, B.S., M.A.
Associate Professor of Chemistry and Mathematics

IRVIN L. PETERSON, A.M., M.S.
Basketball Coach, Assistant Professor of Physical Education.

ROY B. ROBERTSON, B.S.
Director of Athletics

EDITH ROBSON
Assistant to the Registrar

JOHN ROSENTRATER, A.B., A.M., Th.M., Th. D.
Professor of Religion and Philosophy

MARION E. SEDERBURG, B.S., A.M.
Associate Professor of Education

SAMUEL BURDETTE SHIVELY, A.B., A.M., Ph.D.
Professor of Biology

PAULINE MAY BELL SLONECKER, B.F.A. M. Mus.
Associate Professor of Piano

Rosentrater

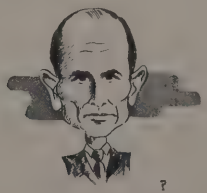

Sederburg

Shively

Slonecker

Smith

Snow

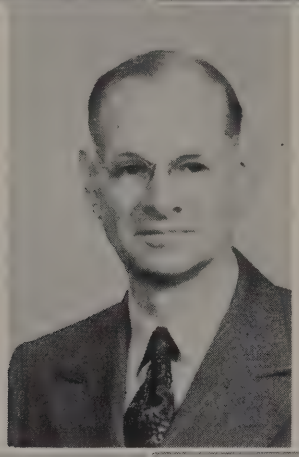

Swift

Swinbank

Troutman

RALPH B. SMITH, B.S.
Superintendent of Buildings and Grounds

MARIETTA SNOW, A.B., A.M.
Professor of Modern Languages

HARVEY M. SWIFT, A.B., B.S. in Agri. Ed.; M.S.
Associate Professor of Biology

JEAN COKELEY SWINBANK, A.B., B.E.
Instructor in Secretarial Science

E. LUCILLE TROUTMAN, B.S., M.S. in Ed.
Assistant Professor of Chemistry

DALE E. WEEKS, A.B., A.M.
Professor of Economics and Business Administration

VIRGIL WELCH, A.B., B.D., M.A., D.D.
Assistant to the Chancellor

LEONA WILLIAMS, B.M.E.
Secretary to the Chancellor

JOHN W. WINTERS, B.M., M.S.M.
Assistant Professor of Organ

Weeks

Welch

Williams

Winters

Left to right; Krumptum, Hammond, Menefee, Kirlin, Collins, Sautter, Birky, Earl, Meyers, Schaupaugh, Smith, Krantz, Wilms, Prieste, Massey, McGrew, Funayafa, Roper, Fauss, Shields.

Standing left to right; Lawerence, Schoonover, Barnes, Lamborn, Bunting, Chore, Smith, Phelps, Butler, Mrs. Kramer.
Kneeling; Boerrigter, Kruse, Bevins.

Milt Krogh grins after winning a tough debate as he hurries to classes in Old Main.

Joyce Achen
Ord

Ben Akert
Alliance

Reno Bertsch
Ashley, North Dakota

Barbara Bigle
Lewiston

Ross Bloomgren
Oxford

Jim Bollacker
Ordway, Colorado

Barbara Botsch
Norfolk

Jeane Brillhart
Longmont, Colora

Alice Carlson
Ong

Dorothy Carpenter
Polk

Dwain Carr
Lincoln

Bill Carriker
Springfield, Illinoi

hirley Bartlett
maha

Art Bates
Polk

John Berry
Pierre, South Dakota

Martha Bengston
Washington, D. C.

oreen Bertsch
ncoln

Leonard Bird
Palisade

Clinton Blake
Paxton

Loyd Bliss
Douglas

Mary Bullock
Madrid

Jack Caldwell
Lincoln

Eulalie Christensen
Allen

Bob Clark
Quincy, Mass.

Marty Clifton sandwiches a little study between her numerous duties as President of Delta Zeta and Cardinal Key.

The camera caught busy Dean Lanning in a rare moment of relaxation in the Student Union between a debate and a Y cabinet meeting.

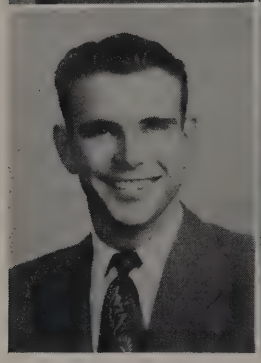

Lois Clark
Superior

Roy Clark
Superior

Bill Cooper
Gering

Joyce Crawford
Beatrice

Dick Dutton
Melbeta

Ruth Eickman
Chester

Eugene Ericson
Pasa Robles, California

Ford Eckles
Gresham

Genene Elben
Lincoln

Roberta Embree
Friend

Paul Ess
McCook

Jim Fankhauser
Humboldt

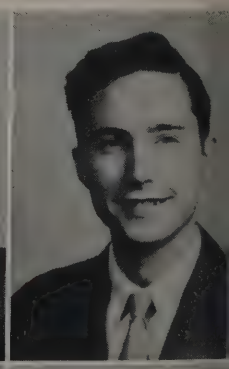

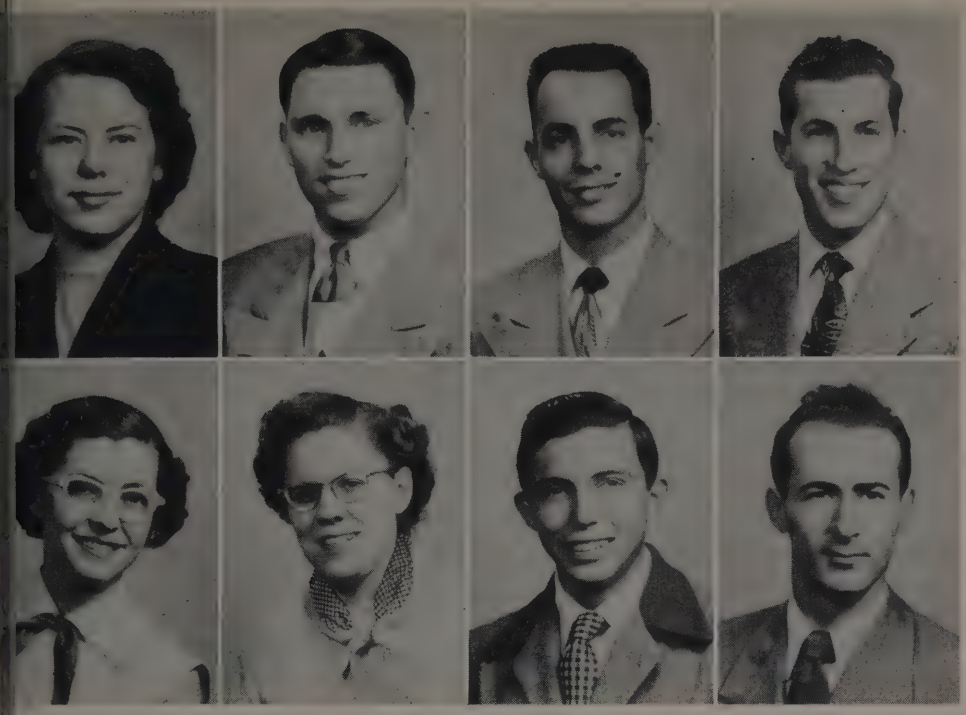

Martha Clifton
Gering

Clair Coleman
Lincoln

Virgil Condon
Exeter

Dick Connell
Sidney

Shirley Daft
Waverly

Carylan Damm
Elk Creek

Ervin Deal
Lincoln

Robert A. Dunn
Falls City

LaVern Ells
Sidney

Bob Fitch
North Platte

John Fester
Alliance

Don Frazell
Lewellen

Phi Tau prexy Bernie Scott is caught on the steps of the house as he starts for classes.

Concerned with the latest war developments, internationally-minded Kenny Rogers points out the world's trouble spots.

Evelyn Fry
Murdock

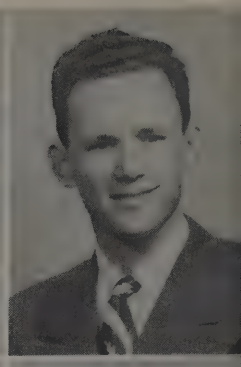

Stanley Ganzel
Nebraska City

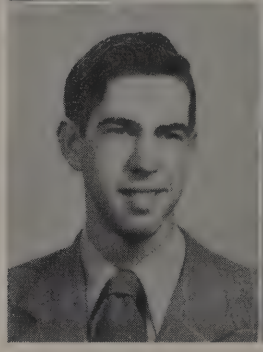

Milton Grimes
Chambers

Marilyn Grossoehme
Lincoln

Don Harrington
Lincoln

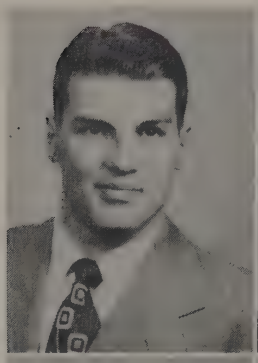

Charles Harrison
Carleton

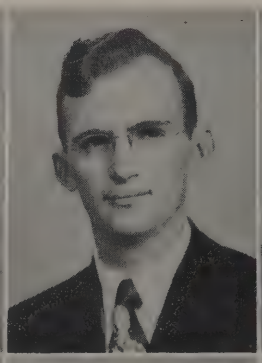

Allen Hartley
Lincoln

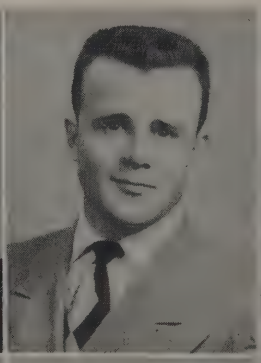

Art Harvey
Gering

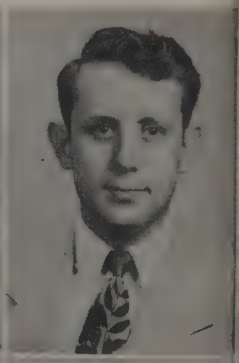

Keith Hueftle
Eustis

Lola Hueftle
Eustis

Joyce Hunt
Shickley

Mary Jackman
Ceresco

Robert Gaston
Minden

Charles Gates
Tekamah

Gayle Gilmer
Lincoln

Bill Gordan
Bradshaw

Richard Hadsell
Pawnee City

Laurel Lee Hammond
Bushnell

Louis Hansen
Minden

John Harding
Knoxville, Illinois

Eldon Heskett
McCook

Jean Hill
Lincoln

Leo Jeambey
Adams

Pat Johann
Seward

Many long hours of practice are necessary to became a top musician, Jim Munkres has learned. Jim is also an eminent scholar.

For only a moment opera lead Bill Cooper wasn't singing when the camera caught him between classes.

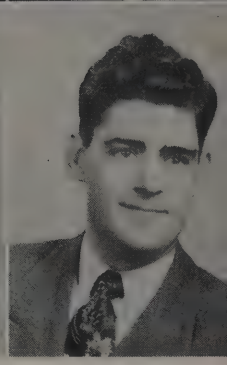

Marcia Jones
York

Max Kellough
Friend

Arlayne Kyes
Archer

Stanley Lane
Otis, Colorado

Russell Loewe
Brunswick

Dorothy Lueninghoener
Hooper

Manuel McIntosh
Lincoln

Kay McKinney
Lincoln

Jim Munkres
Broadwater

Delbert O'Donnell
Cambridge

Marvin Ohs
Friend

Nancy Osborne
Edgewater, Colorac

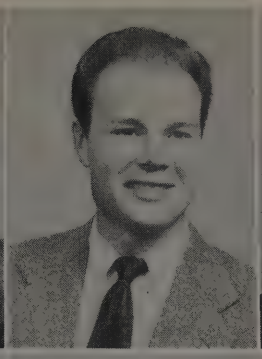
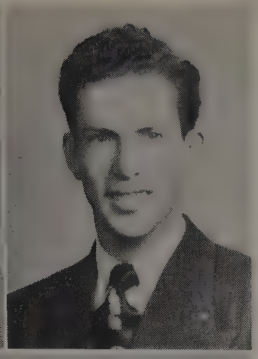
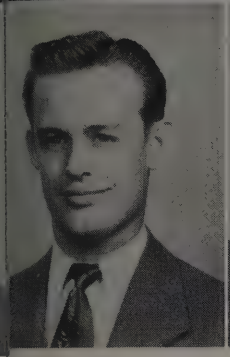
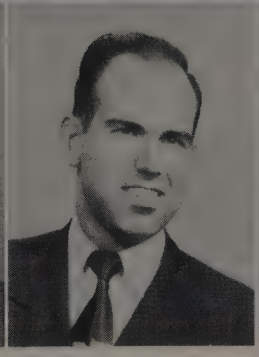

Cloyd Kitt
Lincoln

Amanda Klemme
Murdock

Milton Krogh
McCook

Lowen Kruse
Boelus

Dean Lanning
Eagle

Robert Larson
Garden Grove, California

Blythe Linder
Fort Lawn, South Carolina

Ira Linder
Lincoln

Ramona Mitchell
Merna

Harold Most
Ogallala

Ray Owens
Ashland

Bill Parker
Hebron

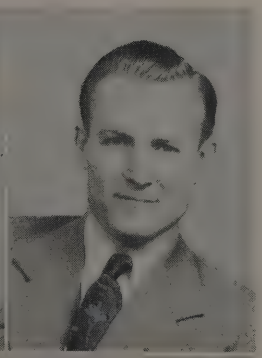

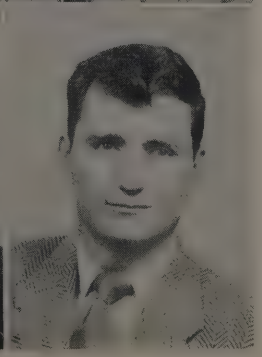

"Who's the letter to, Stan?" Barb president Stan Ganzel only gives us that knowing look.

Leaving the back door of Old Main, Bill Wiltse takes the short cut to his favorite headquarters in the Science Building.

Don Parkison
Sargent

Frances Perry
Holdrege

Betty Peterson
Springview

Jackie Reinick
Lincoln

Ruth Reeves
Palmer

Frank Robbins
Campbell

Franklyn Stalder
Lincoln

Don Staples
Blair

Elaine Swan
Kearney

Paul Swanson
Grand Island

Walter Tesch
Lincoln

Janet Tiekotter
Plattsmouth

John Turnbull
Central City

Bud Turner
Lincoln

Margaret Tyler
Lincoln

George Umbarger
Genoa

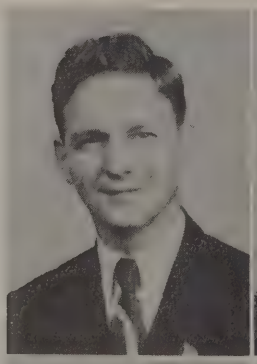

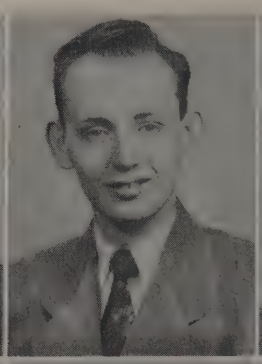

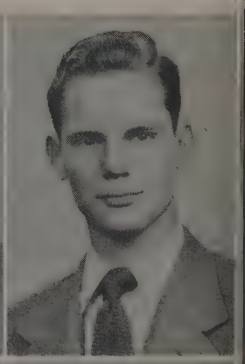

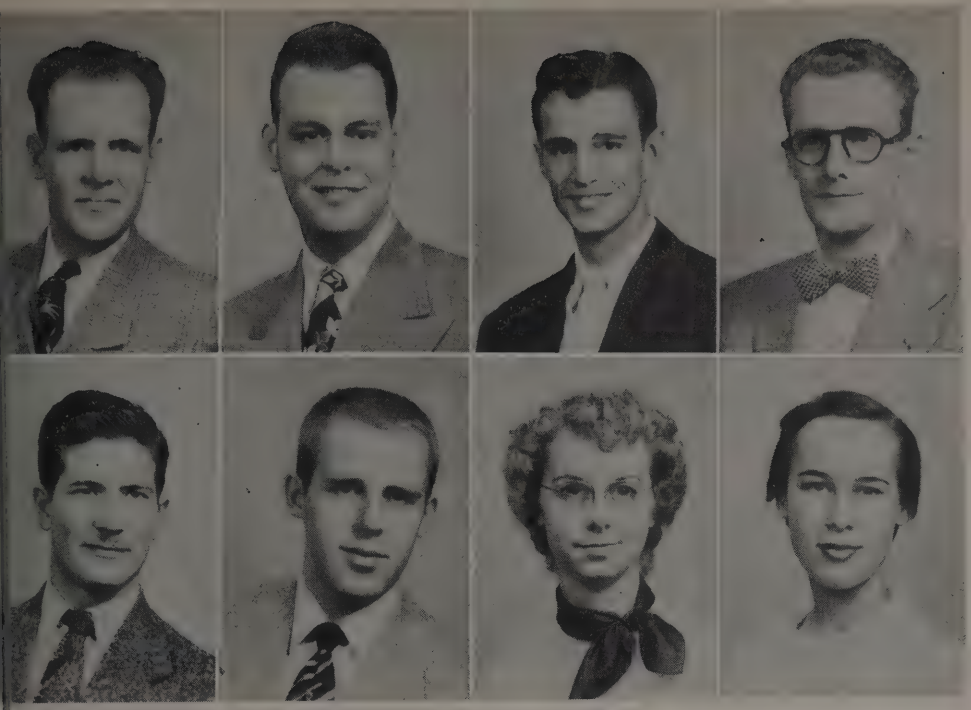

Laurence Pickering
Shelton

Ira Pimm
Lincoln

Don Poulsen
Millard

Floyd Rasmussen
Hampton

Elgin Robinson
Lincoln

Bernard Scott
Scotia

Betty Sheets
Superior

Carolyn Smith
Lincoln

Jackie Thomas
Beatrice

Bill Thompson
Burwell

John Thompson
Burwell

Glen Warneking
Superior

Beverly Wilder
Lincoln

Bill Wiltse
Grand Island

Serving as M.S.M. president is no snap says Evelyn Fry, but she still finds the time for many other activities.

W Club president Donnie Harrington walks away from the campus on his way home to dinner.

Bill Alexander
Dorchester, Illinois

Phil Allard
Riverton, Wyoming

Bob Allen
Lincoln

Shirley Buettgenbach
Lincoln

John Calvert
Pierce

Bob Carlso
Waverly

Wayne Courtney
Gothenburg

Shyrli Cramer
Lincoln

Vern Crotinger
Bison, Kansas

Frank Cummins
Lincoln

Lee Czapanskiy
Lincoln

Joe Dapp
Lincoln

William Doran
Mahaska, Kansas

Howard DuBois
Lincoln

Hazel Edgerton
Cambridge

Vi Ehrhart
Bayard

Don Finch
Oshkosh

Vic Fletc
Nebraska

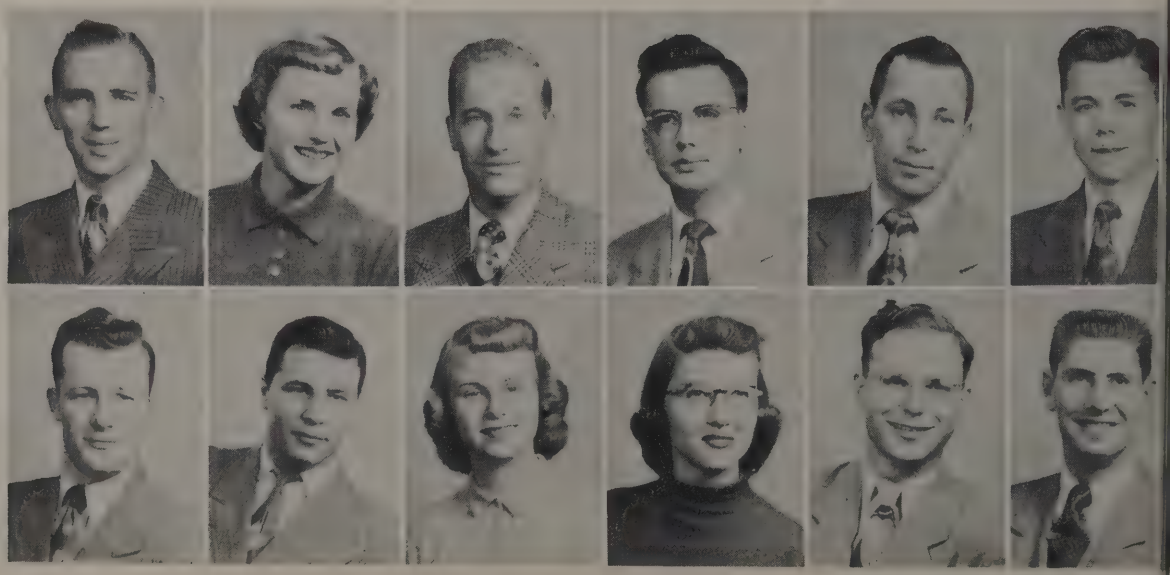

Becker	**Dan Bitner**	**Don Bloom**	**Lavawn Branz**	**Jim Bridges**	**Gloria Brown**
oln	Gordon	Holdrege	Gresham	O'Neill	Lincoln
Carlson	**Kenneth Cassel**	**Gene Cederdahl**	**Charlotte Chapin**	**Mona Conover**	**Elmer Corbit**
land	Edgar	Lincoln	Chinook, Washington	Grant	Chester

en Davison	**Lishan Desta**	**Gerry Dewey**
venworth, Kansas	Ethiopia	Lincoln
n Flight	**Elizabeth Frantz**	**Charlene Fuller**
rett, Mass.	Goehner	Lincoln

Student Senate Prexy Bill Parker flashes his campaign smile on his way to a debate clash.

"I'll see you there" says Martin Luschei, head of the International Relations Club and an active participant in many other organizations.

Bob Gentry
Gering

Kathy Goldammer
Elkhart Lake, Wisconsin

Mabel Gorai
Seabrook, New J

Dick Hanna
Lynn, Mass.

Jack Hanna
Lincoln

Sara Harris
Omaha

Darlene Heitritter
George, Iowa

Bob Hensman
Red Cloud

Normon Hesson
Lincoln

Donald Hickman
Everett, Mass.

Don Hull
Gordon

James Hu
Martell

Kenneth Johnson
Lincoln

Lois Johnson
Polk

Don Jones
Lincoln

Wally Joura
Swanton

Dennis Kamona
Chung Hoon Ln.

Paul Kan
Seoul, Kor

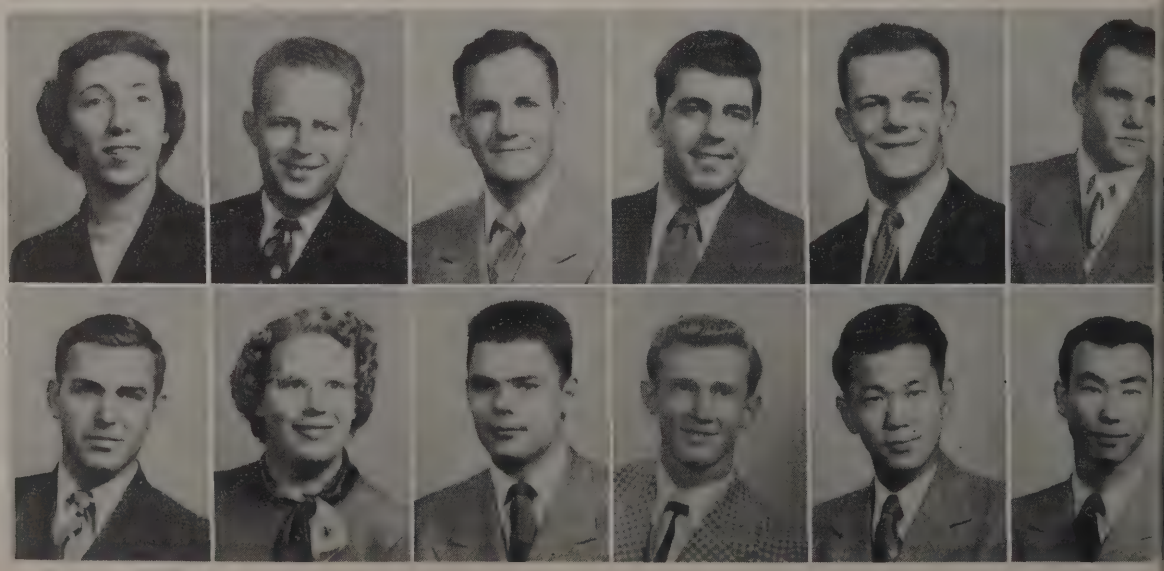

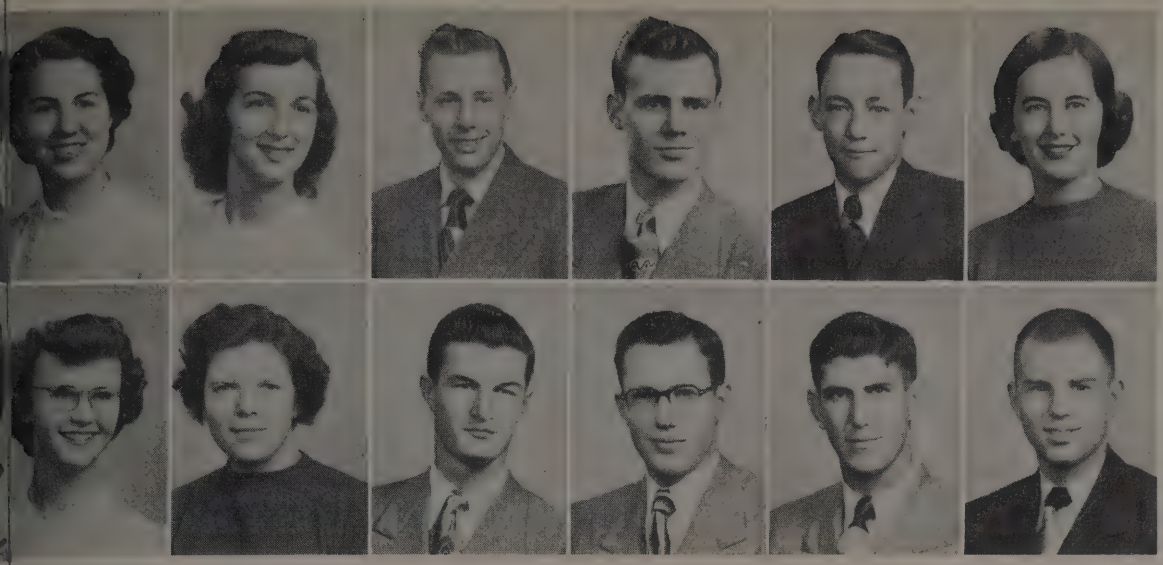

arge Gorst	**Jane Goth**	**Duane Grantski**	**Millard Grell**	**Archie Gustafson**	**Marilyn Gustafson**
idgeport	Lincoln	Lincoln	Lincoln	Lincoln	Lincoln
ckie Harrison	**Virginia Hartman**	**Richard Hawley**	**Henry Haye**	**John Hedges**	**Bill Heim**
liance	Lincoln	Republican City	Lyons	Central City	Humboldt

chard Inbody	**Dale Jarvis**	**Charles Johnson**
coln	Atkinson	Saronville
m Keating	**Dick Koch**	**Jane Kotouc**
coln	West Bend, Iowa	Humboldt

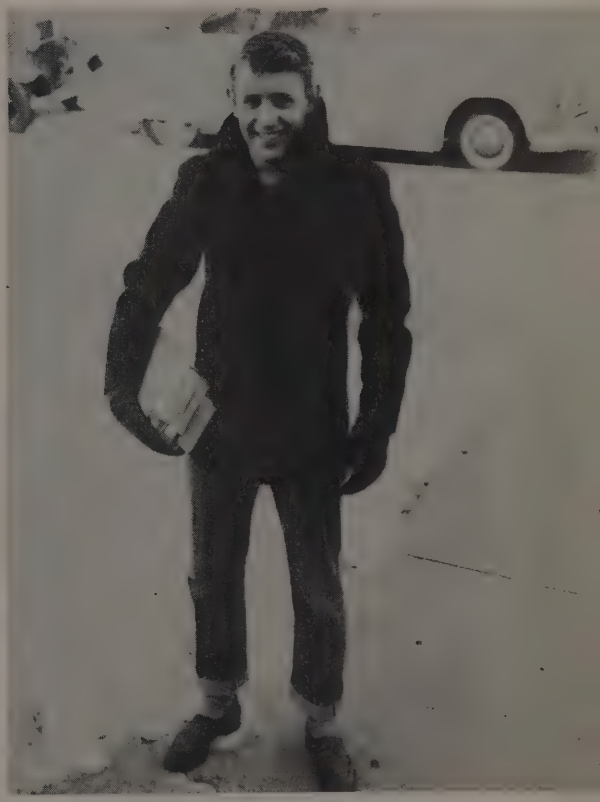

A characteristic pose of Interfraternity council president Art Harvey on his way back from classes.

Lois Clark takes off a minute from her many duties as Editor of the Wesleyan to smile into the camera.

Wayne Lampshire
Lincoln

Marilyn Larson
Bellevue

Ruth Lenhart
Palisade

Mark Martin
Lincoln

Ronald Massie
Blue Springs

Willard McConau
Grand Island

Bob Munkres
Broadwater

Donald Niehaus
Lincoln

Lois Nisley
Bennett

Ray Nuetzman
Columbus

Dwayne Oakeson
St. Paul

Paul Oberm
Lincoln

Chuck Phillips
Lincoln

Jean Poyer
Grand Island

Merton Quaife
Eustis

Clarice Rager
Gordon

Beverly Ray
Grand Island

Roberta Re
Lincoln

larian Lepp incoln	**Fred Loder** Waverly	**Dennis Logan** Springview	**Martin Luschei** Lincoln	**Harriett Lutt** Niobrara	**Betty Manley** Odell
im McCoy uburn	**Henry Meyer** Lincoln	**Kassa Michael** Addis Ababa, Ethiopia	**Muriel Middleton** Brady	**Boyd Moline** Los Angeles, California	**Lee Morgan** Gordon

annine Oliver orth Platte	**Barbara Peregrine** Grant	**Robert Peterson** Brady
athleen Roberts ncoln	**Kenneth Rogers** Tampa, Florida	**Phil Rosene** Lincoln

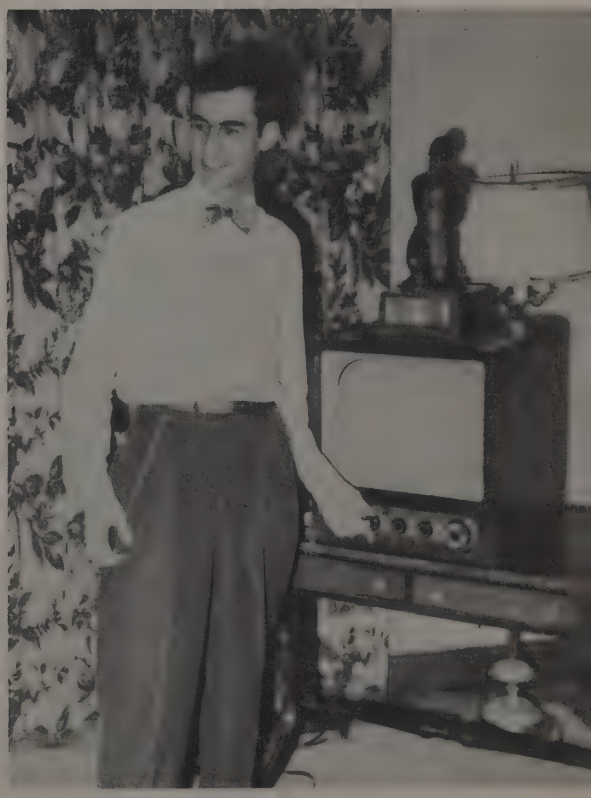

Handbook editor Ben Akert proudly adjusts the new Phi Tau television set before the camera's watchful eye.

Wheel-with-wheels Roy Clark takes a break from his studying to go for a spin in his new Ford.

Julia Ruiz
Panama City, Panama

Bob Sabin
Scottsbluff

Carl Sasse
Gordon

Bill Smith
Lincoln

Dale Smith
Lincoln

Harry Soper
Everett, Massachus

Melvin Tekolste
Hickman

Cleo TeSelle
Lincoln

Joan Thober
Beatrice

Bob Thurston
Palmetto, Florida

John Turner
Manilla, Iowa

Beverly Urb
Arapahoe

Elton Weston
Gibbon

Irving Weston
Gibbon

Bob Whited
Norfolk

Jim Wickstrom
Oakland

Rollie Wiegers
Western

John Wilsor
Fairmont

t Schmidt oln	**Donald Schreiner** Cook	**Mitzi Scovill** Grand Island	**Clifford Shaffer** Columbus	**Robert Shaw** Edgar	**George Shields** Monrovia, Indiana
n Speir coln	**Dick Spohn** Chester	**Robert Stander** Chapman	**Margaret Stone** Lincoln	**Dolores Ann Sugden** Burr	**Hatsuko Tani** Kaaawa, Oahu, T. H.

aald VanBuren entine	**Norman B. Walters** Fort Scott, Kansas	**Keith Westerlin** Overton
dith Wiseman allala	**Dorothy Witte** York	**Wayne Ziomke** Ord

Shirley Daft Bevens flashes her familiar smile to our photographer on her way to a session of practice.

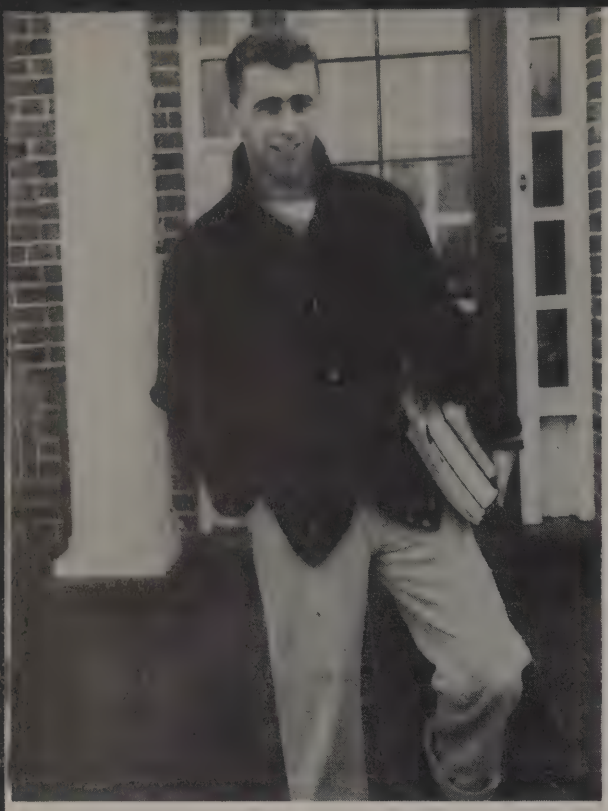

Diminutive Dick Hanna hurries from the Phi Tau house to classes and his work as trainer for the basketball team.

Lynelle Adams
Madrid

Shirley Alexander
Oakland

Charles Anderson
Lincoln

Don Anderse
North Platte

Glenn Boerrigter
Hickman

Wayne Brown
McCook

Joan Burchell
Minden

Lloyd Carlse
Cozad

Pat Collins
Wood River

Tom Conway
Madison

Joanne Crossfield
Omaha

Betty Davis
Lincoln

Margaret Dicker
Sumner

Leslie Drake
Alvo

Marcia Duey
Chester

Miriam Eckles
Gresham

Mary Louise Ellis
St. Edward

Kenneth Eymann
Oakdale

Don Fahleson
Lincoln

ill Bailey
agle

Harriet Bain
Greeley, Colorado

Barbara Ballard
Burr

Bill Beeney
Stanton

Donna Benton
Valparaiso

Fred Bieck
Grand Island

Wendell Carriker
Harvard

Pat Cassell
Ainsworth

Pat Christner
Hamlet

Beverly Cobleigh
Lincoln

Charles Cogil
Ogallala

Jack Cole
Lincoln

d Dingley
ncoln

Gerardo Dominguez
Lincoln

Colette Dissmore
Sidney

Barbara Dorsey
Lincoln

arbara Farmer
ncoln

Beth Finecy
Sutherland

Carol Fisher
Superior

Kathryn Fitch
Sidney

Ardie Wiseman finds some music to sooth her jangled nerves as Phi Mu and Pan-Hell president.

With a ring on her finger and a Cardinal Key pin on her jacket, Willard president Jackie Thomas hurries to one of her many meetings.

Roger Fosbender
Shelby

Bonnie Frazier
Fairmont

Stan Freburg
Lincoln

Robert Frye
Windsor, Colorad

Joan Graves
Malvern, Iowa

Jerald Griess
Sutton

Gene Grueber
Byron

Jack Gruber
Lexington

Bill Howard
Lincoln

Wesley Howe
Beatrice

Ray Hull
Springfield, Missouri

Richard Hulquist
Wilcox

Marilyn Hunkins
Columbus

June Hutchin
Allen

Dick Johnson
Lincoln

Don Johnson
Fairbury

Jackie Johnson
Lincoln

Joan Johnson
Lincoln

Joyce Johnson
Tekamah

Nelda Kahl
Big Springs

Donna Gardner	**Elizabeth Garner**	**Kathryn Garrett**	**Don Gatch**	**Dick Gentry**	**Ruth Godbey**
Lincoln	Lincoln	Lincoln	Gering	Gering	Milford
Bobbe Grundman	**Franklin Harkness**	**Janie Harrington**	**Guy Harris**	**Herman Heise**	**Joe Housh**
Nebraska City	Cozad	Lincoln	O'Neill	Rosalie	Brock

Jerry Inbody	**Lois Iverson**	**Phil Jackman**	**Joan Janda**
Lincoln	Bassett	Norfolk	Dorchester
Neva Kahl	**Ronald Kats**	**Margaret Keating**	**Stan Kennedy**
Spring Springs	Lewellen	Palisade	Sidney

That lucky guy is about to receive another letter from the pen of A.C.E. President Blythe Linder.

This busy senior, Dick Connell pauses between the duties involved as president of Sigma Pi Sigma and Blue Key.

John Kessler
Ogallala

Ethel Kiester
Geneva

Barbara Kilgore
Ogallala

John Kimball
Plattsmouth

Audrey Maloy
Unadilla

Bonnie Malick
Cozad

John Mills
Sutherland

Skip Marquard
Ewing

Robert E. Miller
Denver, Colorado

Kate Minnerly
Clay Center

Mary Moore
Martell

Ruth Nelson
Oakland

Alice Nisley
Bennet

Dwight Oh
Friend

Marjorie Peters
Nebraska City

Pat Peters
Ogallala

Sandy Peterson
Lincoln

Roger Rhodes
Arapahoe

Mylus Robinson
Cozad

Bill Rogers
Lewellen

ari Kreps
verton, Wyoming

Bob Kropp
Eagle

Bob Kuester
Clarkson

Shiela Link
Ravenna

Barbara Livgren
Clay Center

Mary Magorian
Lincoln

len Marsh
rcher

Wayne Marsh
Archer

Joyce McCosh
Gering

Connie Merrett
Altamonte Springs, Florida

Wilma Mickels
Madrid

Bob Miller
Falls City

lario Olivares
anama

Merle Olson
Ceresco

Pat Pangborn
Beatrice

Bill Perry
Holdrege

elvin Roper
airmont

Beth Rosenau
Geneva

Shirley Ruby
Gibbon

Martha Sage
Omaha

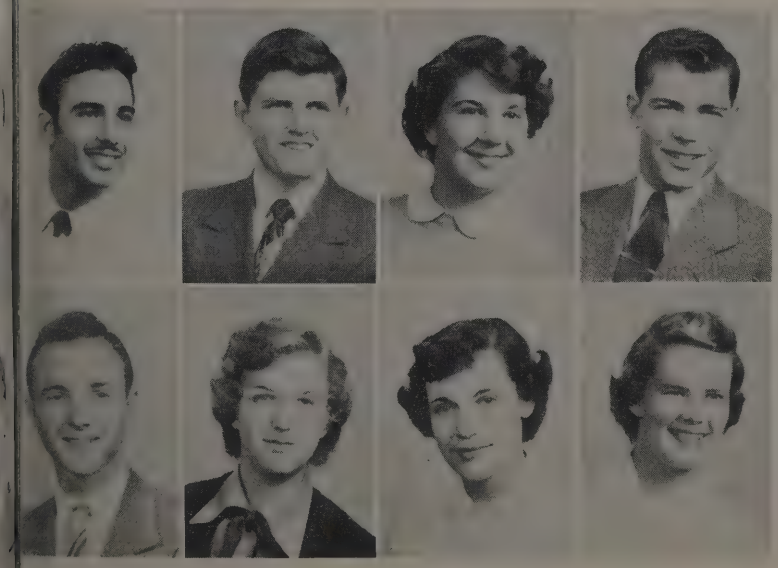

Energic Joyce Crawford's poise before the mike is carried over into her activities in TAP, Roadshow and MSM.

A familiar face around C. C. White is John Berry, whose time is divided between music classes and the Speech Building.

Julio Sanchez
David, Panama

Ellen Satterfield
Lincoln

Carolyn Sayr
Morrill

Joan Smith
Shelby

Lowell Smith
Big Springs

Marilyn Smith
Auburn

Erma Umbarger
Ogallala

Jerrie Unland
Lincoln

Don Unvert
Superior

Erv Unvert
Superior

Joyce Uphoff
North Platte

Tom Vogelsar
Lincoln

Tom Waring
Stanton

Mark Weidler
Dawson

Irene Welch
Lincoln

Marjorie Williams
Omaha

Marji Wiltse
Falls City

Henry Yamahl
Lincoln

n Schuessler	**Carol Scrimsher**	**Norma Settell**	**Mel Sheary**	**Catherine Skerritt**	**Dwight Smith**
nd Island	Talmage	Humboldt	Waverly	Malvern, Iowa	Lincoln
ene Stetina	**Fran Stewart**	**Marvin Stoll**	**Mary Story**	**Bill Tucker**	**Phyllis Tyler**
rmont	Nelson	Chappell	Sidney	North Platte	Lincoln

lyn Waddell	**Ruth Wallis**	**Jerry Wallerstedt**	
coln	Scottsbluff	Oakland	
ncy Young	**Paul Young**	**Carol Youngson**	**Duane Zink**
coln	Clay Center	Minden	Sterling

Happy-go-lucky Carolyn and Dwight Smith pause on the way from the Snack Bar to their usual haunt, the Speech Building.

Bert Embree takes a few minutes rest on the steps of C. C. White before going back to her many duties as Gam president.

Kathleen Ackels
Lincoln

Merrill Albury
Lincoln

Don Allely
Tekamah

Rosina Amm
Bassett

Bob Baker
Bassett

Melba Ballard
Bellevue

Janita Barnes
Kilgore

Murleen Bar
Kilgore

Marilyn Beeney
Stanton

Margaret Berger
Gothenburg

Keith Berryman
Cozad

Charles Betzelberger
Tecumseh

Rex Bevins
Cedar Rapids

Bob Biggs
Palmyra

Bill Brookhouser
Plattsmouth

Bennetta Brooks
Kansas City, Kansas

Howard Brooks
York

Franklin Burden
Lincoln

Bonnie Burgess
Lexington

Janet Burkh
Norfolk

ice Anderson
ter

Joyce Anderson
Beaver Crossing

Sid Anderson
Lincoln

Virginia Andres
Fairbury

Arlene Armstrong
Broken Bow

Phil Bader
Lincoln

hard Barnes
coln

Roland Barron
Lincoln

Ann Baumgartner
McCook

Jean Beck
Decatur

Ronald Becker
Lincoln

Barbara Bedford
Seward

ul Bloomgren
ford

Frank Bock
Falls City

LeRoy Borders
Mullen

Burney Bouslough
Waco

ary Burow
mboldt

Ron Butler
Lincoln

Sallie Butler
Lincoln

Gretchen Calvert
Friend

Bob Larson doesn't even have time to stop for the camera as he hurries on to a practice session.

That smile ought to give the boys lots of spirit. Promoting school spirit is Pep Club president Jane Goth's main duty.

Bob Cameron
Lincoln

Mary Carlyon
Hastings

Bob Cecil
Lincoln

Dick Ceder
Lincoln

Dolores Damke
Western

Bob Dappen
Lincoln

John Davis
Salem

Robert Dee
Lincoln

Dale Ellsworth
Lincoln

Dick Everett
Lincoln

Marlene Fallbeck
Alliance

Jerry Fauss
Hooper

Iris Ferris
Archer

Shirley Fla
Bartley

Marilee Gallion
Chester

Lyndell Gerbeling
Nora

Virgil Gottsch
Elkhorn

Richard Graczyk
Chicago, Illinois

Barbara Graft
Lincoln

Stanley Gr
Lynch

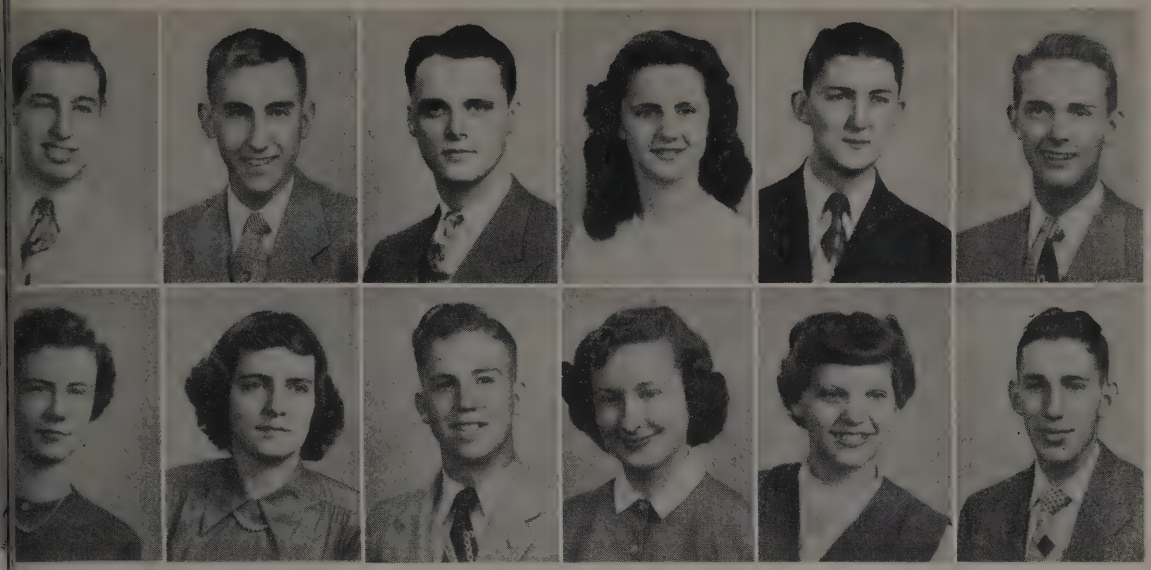

Christensen	Ted Colhapp	Ray Converse	Madelyn Coulter	Richard Crone	Ronald Cutler
ppell	Lincoln	Lincoln	Bridgeport	Beatrice	Elsie
e Dudley	Lois Duer	Victor Dye	Candace Eckles	Lucille Eddy	George Edgar
oln	Lincoln	Rosalie	Gresham	Pawnee City	Cozad

a Foth	Leslie Francke	Thelma Funayama	Dorothy Gallagher
	Lincoln	Kuiaha, Haiku, Maui	Omaha
old Gustafson	Jo Ann Hagemeister	Patsy Hagemeister	Daisy Hale
s	Potter	Potter	Gering

"Okay, you try and start it," says TAP member Dale Jarvis. Almost any time you can find him in the office or on the stage of the Plainsman theater.

Ervin Deal devotes his attention to a cup of coffee and a chat in the Snack Bar after library hours.

Betty Halterman
Bellevue

Georgia Hamilton
Geneva

Edna Hampton
Gering

Nancy Hann
Woodlake

Florence Humphrey
Geneva

Francine Hillier
Lincoln

Bud Imig
Seward

Jim Janda
Lincoln

Janice Johnson
Davenport

Joan Johnson
Falls City

Donald Jones
Lincoln

Muriel Joy
Lincoln

Barbara Kastner
Alliance

Marilyn Ke
Table Rock

Katherine Lewis
Grant

Larry Lewis
Valley

Sara Lewis
Cozad

Sally Lieurance
Lincoln

Jim Lightbody
Nebraska City

JoAnn Lind
Polk

o Hanson ley	**Jean Hanson** Oakland	**Ned Hedges** Central City	**Janet Heileman** Orchard	**Pauline Hicks** Broken Bow	**Betsey Hines** Lincoln
th Jansen rth Bend	**Joan Jarvis** Atkinson	**Virginia Jeary** Seward	**Bill Jenkins** Humboldt	**Constance Johnson** Whitman	**Janice V. Johnson** Lincoln

argaret Knabe ohawka	**Bill Kroon** Lincoln	**Judith Laier** Cozad	**Leon Lehr** Lexington
avid Love anna, Wyoming	**Jane Lowe** Lincoln	**Rosemary Lucke** Lincoln	**Elizabeth Luginbill** Humboldt

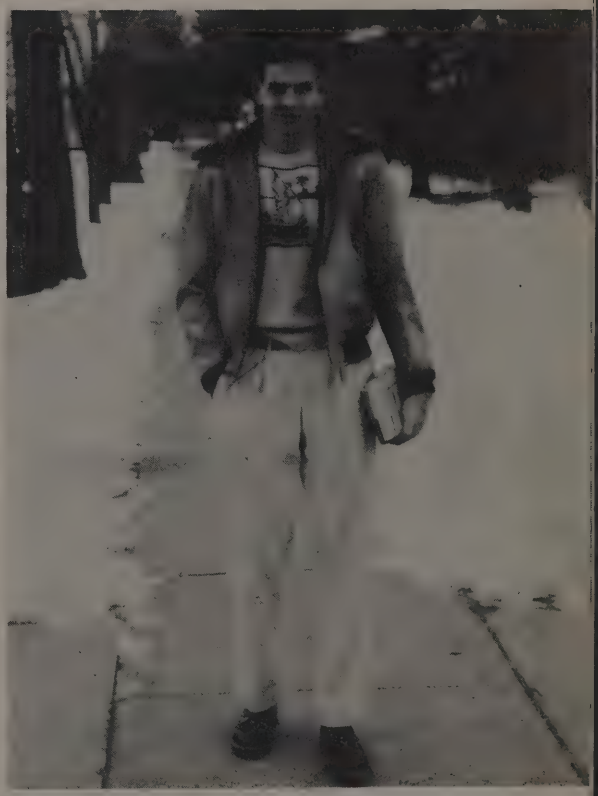

Big Bob Gentry is back on his feet again after a month's stay in the hospital from a football injury. He is one of the top scholars here at NWU too.

Phi Tau Ray Owen returns from work at the Patio to continue his duties as Plainsman copy editor and a Phi Kappa Phi student.

Joan Luschei
Lincoln

William Lutes
Stapleton

Yvonne Lycan
Omaha

Jim Mabie
Bassett

Sue McClelland
Norfolk

Warren McGrew
Alliance

Marvin McIntosh
Lincoln

Ruth McIntyre
Cook

Peggy Metzger
Longmont, Colorado

Howard Meyer
Lincoln

J. D. Meyer
Lodge Pole

Evalyn Mickel
Omaha

Wayne Miles
Lincoln

Doris Miller
Columbus

Marian Moomey
Fremont

Scott Moore
Wood River

Gary Mussman
Beatrice

Mary Margaret Myers
York

James Nagele
Lincoln

Dick Neal
Lincoln

emary Manning	**Lavonne Marquette**	**Gordon Marts**	**Jackie Mathers**	**Don Mattox**	**Robert McBride**
tral City	Sarben	Nebraska City	Lincoln	Omaha	Minden
McKee	**Lottie Lee McLean**	**Robert McMahon**	**Barb McMillen**	**Bonnie Meisinger**	**Beth Mendenhall**
klin	Benedict	Lincoln	Lincoln	Plattsmouth	Elmwood

rilyn Miller	**Suzanne Miller**	**Jim Moeller**	**Lois Montgomery**
eola	Tekamah	Valley	Fremont
aries Neth	**Margaret Norris**	**Lila Oehlerking**	**Dayton Olson**
enwood	Holdrege	Elmwood	Big Springs

Speech major Barbara Botsch lends two helping hands in producing the '51 Plainsman in ready response to the plea for staff members.

Energetic Jean Hill smiles timidly when the photographer finds her leaving White after a voice lesson.

Margaret Ough
Benkelman

Caroll Overman
Waverly

Harriet Palmateer
Creston

Joanne Par
Superior

Vivienne Priefert
Fairmont

Maxine Radin
Vera Beach, Florida

Jerry Rainforth
Tekamah

Bob Rasmus
Scottsbluff

Harold Rosenau
Geneva

Norma Rowley
Alliance

Rex Sample
Sidney

Mary Jo Sandsted
Humboldt

Delores Scattergood
Eagle

Jim Schlicht
Scottsbluff

Sara Lee Slosson
Walthill

Berdine Srb
Lincoln

Laurel Stanton
Lincoln

Jack Stevens
McCook

Allen Stonecypher
Lincoln

Nancy Stook
Dunbar

eorge Patterson	**Marjorie Paustian**	**Janet Pearson**	**Donna Phillips**	**Dale Price**	**Norman Priest**
irmont	Lincoln	North Platte	St. Edward	Hemingford	Harrison
orge Reed	**Jim Reynolds**	**Claryce Roberts**	**Robert Rockenbach**	**Rogene Rogers**	**Duane Roper**
verly	Lexington	Dorchester	Walton	Ord	Fairmont

ooks Schuelke	**LeRoy Seng**	**Joan Shaw**	**Bob Sheehan**
coln	Lincoln	Bassett	Lincoln
orge Strait	**Virginia Struckman**	**Guy Stumphy**	**Vernon Svendsen**
coln	Ord	Lincoln	Superior

"We've got to keep the Plainsman in the black," says Plainsman Business Manager Bob Clark as he starts out to sell more ads.

Peppy Francie Perry has that gleam in her eye as she reads a letter from her pin mate in far away Switzerland.

Geraldine Swanson
Duff

Wylene Swanstrom
Waverly

Boyd Thompson
Lincoln

Dale Unvert
Superior

John VanDusen
Lincoln

Marilyn VanNosti
Benedict

Naegeli VonBergen
Lincoln

Donald Walden
Shelby

Sherrill Waldo
Gordon

Carol Jo Warner
Albion

Dick Wels
Seward

Wayne Wiegert
Grand Island

Dave E. Williams
Syracuse

Stan Williams
North Platte

Jean Willms
Coleridge

Irving Wi
Falls City

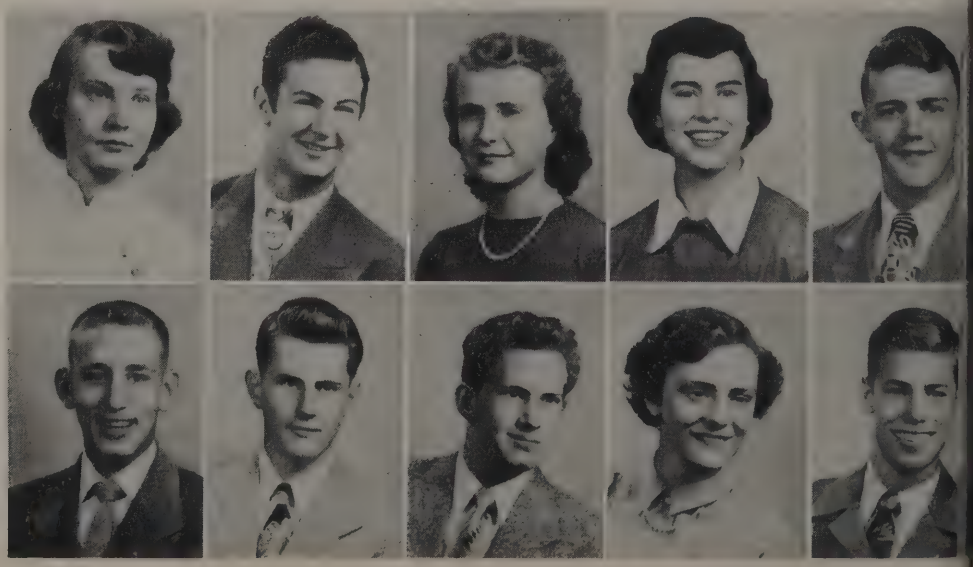

na Timm	**Niles Towle**	**Rex Touzalin**	**Ronald Trombla**	**Jim Turner**
tis	Lincoln	Lincoln	Lincoln	Ashland
ce VanValin	**Dean Vaughn**	**Joan Vertiska**	**Margaret Vogt**	**Harold Voller**
esco	Bloomfield	Humbolt	Wabash	Lincoln

ter Westrom	**Dick Whipple**	**Ellis Whiting**
coln	Scottsbluff	North Platte
lie Woodruff	**Tom Wright**	**Larry Zook**
coln	North Platte	Lincoln

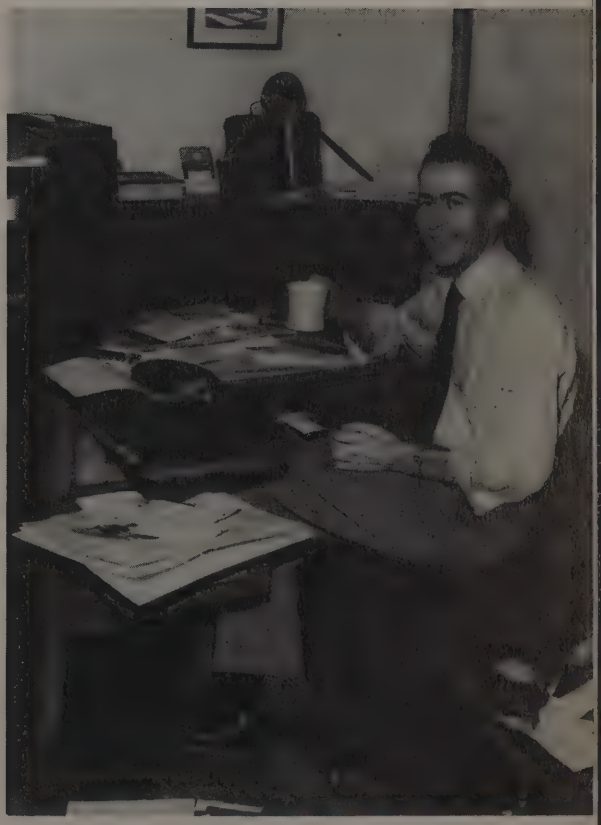

Our busy Plainsman Editor Bob Dunn keeps going on coffee in order to meet the deadline, while his camera rests nearby.

"It's only a hot-rod but it gets me between the Speech Building and the Theta Chi house," says Paul Ess.

Joan Calvert **Lorabel Friday**
Lettie Janssen **Marilyn Lederer**

Beverly Peterson **Veda Plager** **Joan Roberts** **Alice Scofield**
Barbara Stolzenburg **Beverly Teebken** **Betty Wells** **Marguerite Wiles** **Angelia Wilkinson**

oan Friederich
oElaine Margritz
Irene Gray
Janet Miller
Charlene Heuertz
Marilyn Miller
Evelyn Hightree
Lucille Neth

luriel Shell
aurel Wilson
Barbara Stevens
Patricia Wollen

"YW" Prexy Mary Jean Bullock takes time to catch up on the latest world's happenings.

ATHLE

TICS

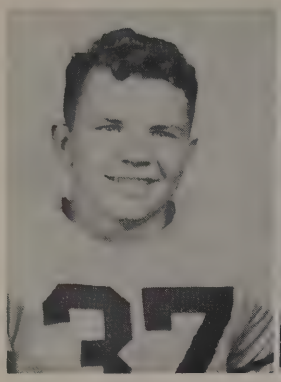

Don Allely
Back

Bob Becker
Guard

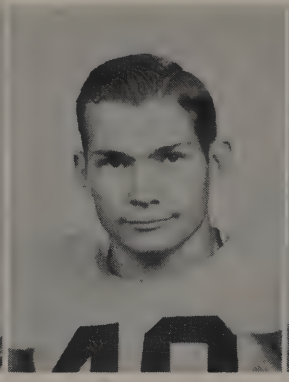

John Calvert
Tackle

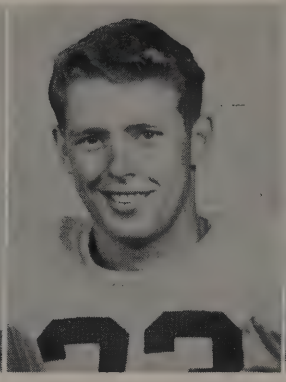

Wendell Carriker
Center

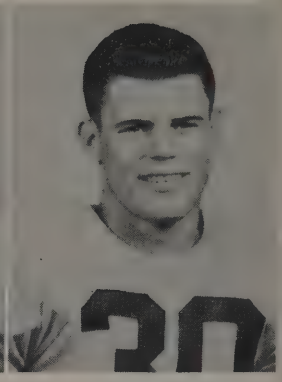

Roger Fosbender
Back

Bob Gentry
Tackle

Harold Gustafson
End

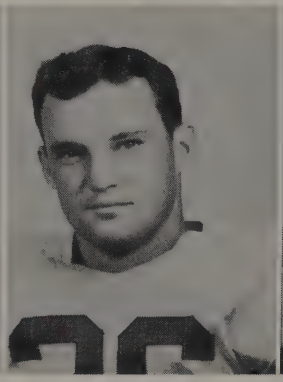

Dick Hadsell
Back

Don Harrington
Back

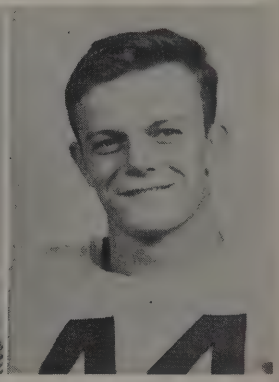

Don Hull
Back

Ray Hull
Back

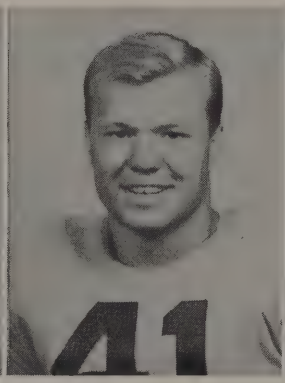

Wes Hultquist
Back

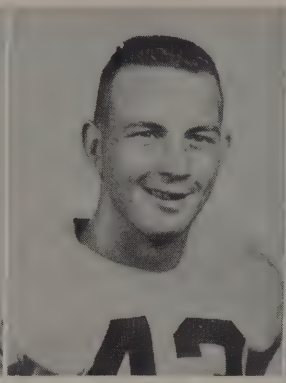

Max Kellough
Guard

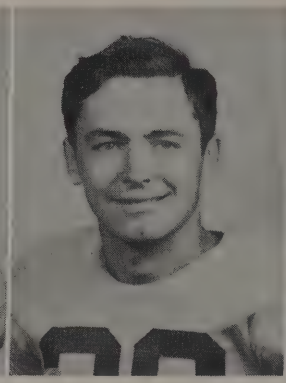

Stan Kennedy
Back

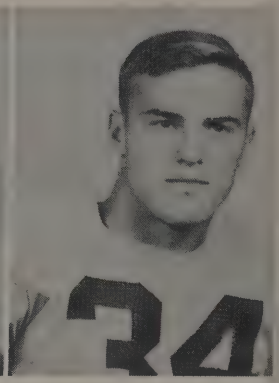

Larry Lewis
Back

Mark Martin
Back

Gordon Marts
End

Ray Owen
End

Milton Schmidt
Tackle

Cliff Shaffer
Tackle

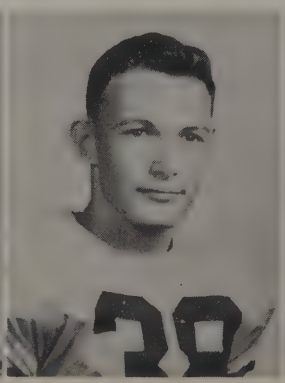

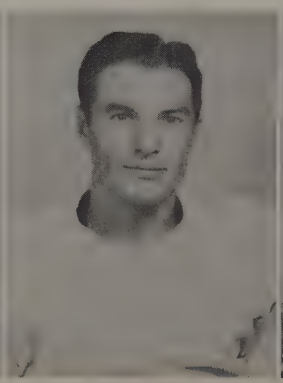

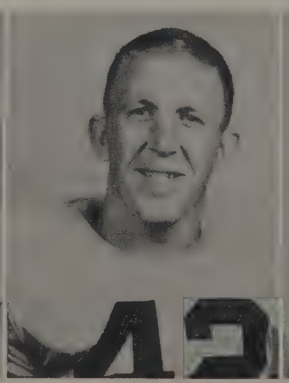

A Wesleyan friend, NELSON'S BARBER SHOP, 2808 No. 48th, Lincoln.

Bob Starkel
Guard

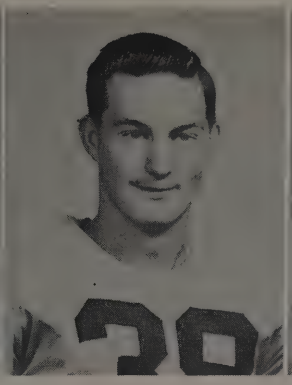

Marvin Stoll
End

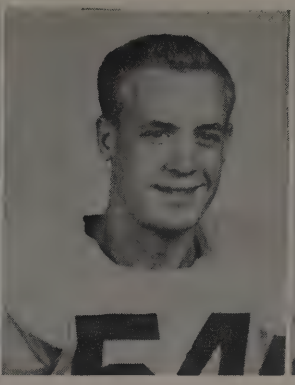

Vernon Svendson
Guard

Hansen Taylor
Back

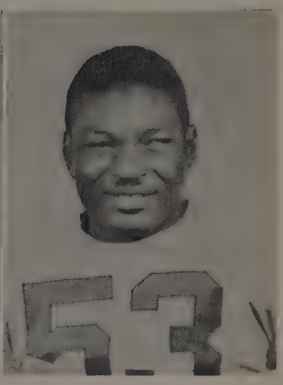

Robert Thurston
Tackle

LETTERMEN

Left to Right: Bob Ketterer, Cliff Squires, Roy Robertson, Irv Peterson, Jim Varney.

Lewis Walker
Tackle

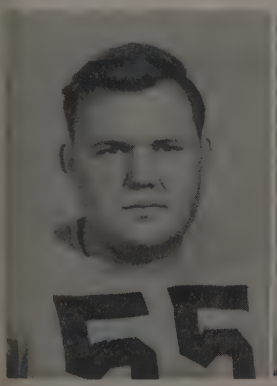

Dick Whitaker
Center

Rollie Wiegers
Back

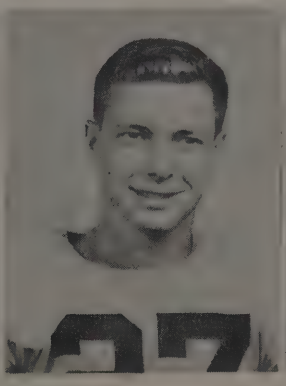

Dave Williams
End

BOWMASTER'S JEWELRY CO., authorized dealer of Hamilton and Elgin watches, 2701 No. 48th, Lincoln.

Plainsman football hopefuls first met their new coach Roy "Robbie" Robertson who with the assistance of coaches "Pete" Peterson, ex-Wesleyan gridders Jim Varney, Bob Ketterer, and Cliff Squires began team workouts.

Lew Walker and Don Hull were among the first returning lettermen to check out the new plastic headgears.

Thousands of man-hours were put into the training—blocking, in the backfield. As it grew dark Robbie always had a word of advice and encouragement.

The second step of the '50 season was to check out equipment as did Ray Owen, senior end from Ashland.

By then the freshmen had met many new friends; pictured are "Doc" Allely, Jim Lightbody, and Jack Woods.

Wesleyan	7	Omaha Uni.	33
Wesleyan	7	Colorado Col.	41
Wesleyan	6	Wayne	32
Wesleyan	19	Kearney	12
Wesleyan	20	Hastings	14
Wesleyan	13	Doane	21
Wesleyan	7	Chadron	12
Wesleyan	58	York	6
Wesleyan	28	Midland	12
Wesleyan	14	Kansas Wes.	7

The initial test with Omaha University began with hard running action but the big crafty Omaha men soon took over with multiple tackling as shown below.

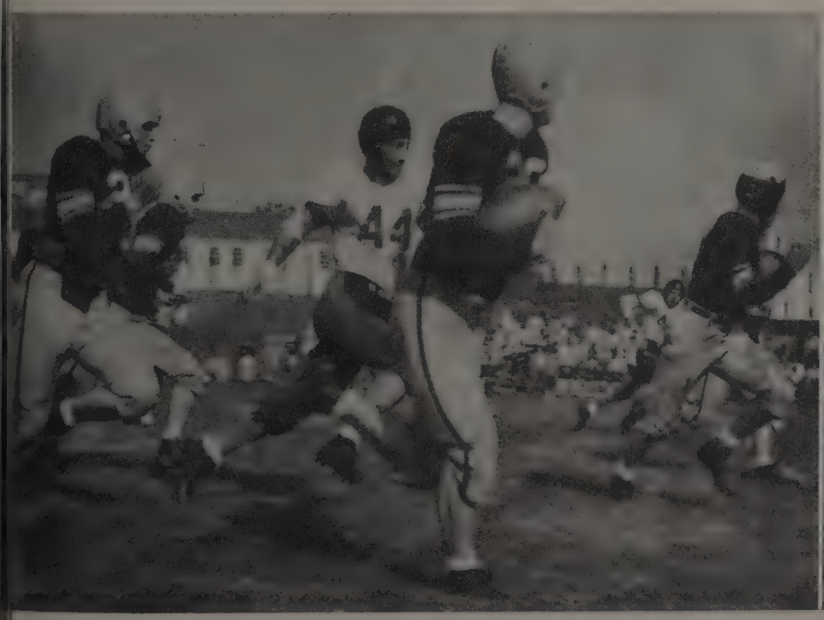

BOWMASTER'S JEWELRY CO., expert watch repairing, 2701 No. 48th, Lincoln.

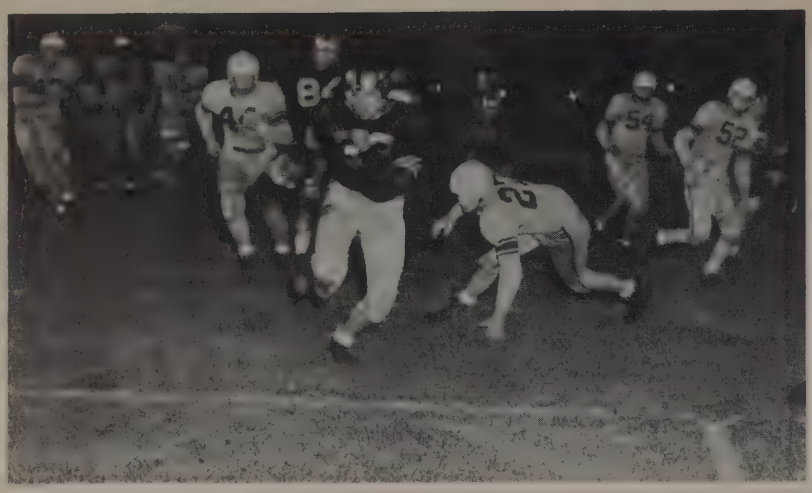

West to Colorado Springs, the booming of aerial bombs after each TD, Dick Hadsell's shoulder injured, "Mike" Buie and five Wesleyan men driving half the night to see the game—memories.

The homecoming victory over Hastings was a thrilling 20-14 battle.

"Pete" was top man in the wrap and tape department while trainer Hanna wields the heat lamp over Ray Owen.

Ever wondered what went on in the dressing rooms at halftime? Robbie uses the time to plan strategy for the next half.

NORTHEAST INSURANCE AGENCY, Warren H. Parker, Manager, 2441 No. 48th, 6-2995.

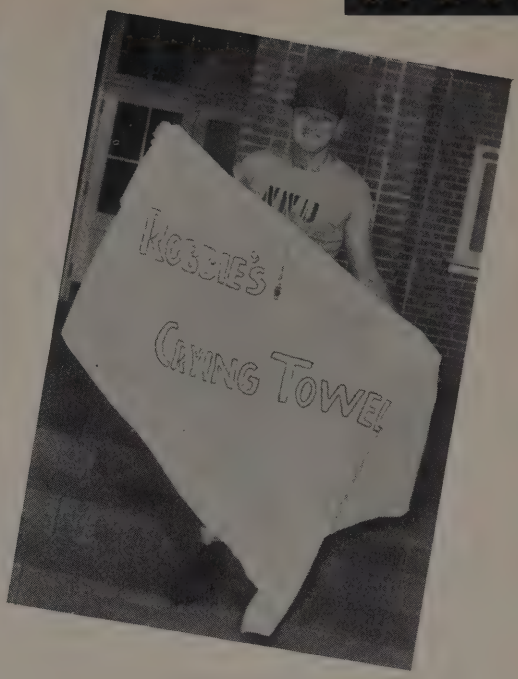

Doane swept us off our feet, literally, in a surprise 21-13 game. The next day Robbie brought out his towel for all good Wesleyan rooters.

The season progressed, Wesleyan watched her men ring up several more victories. At thanksgiving vacation, they added Kansas Wesleyan to the defeated ranks; Bob Gentry was seriously injured in this game.

"B" squad players got their share of bruises but not their share of acclaim for just as tough battles as the varsity played. Their efforts are the core of future teams.

The last move of the season was to check in with equipment manager Bill Abney, and with a nostalgic look back, the book was closed on another season. Not-to-be-forgotten is the spirited trainer Dick Hanna.

Where d'ya think yer goin' bud?

Ballhawk Gaston in action.

Back row: Sheary, Waring, Kreps, Graczyk, Hoggins, Gaston, Weigers, Peterson.

Front row: Seng, Gottsch, Lightbody, Heim, Martin, Morgan, Allen.

Wesleyan	55	Buena Vista (Ia.)	51
Wesleyan	67	Central (Ia.) Col.	74
Wesleyan	50	Wartburg (Ia.) Col.	70
Wesleyan	50	Omaha University	58
Wesleyan	51	Greeley State Col.	81
Wesleyan	47	Aurora (Colo.) AAU.	50
Wesleyan	59	Bethany (Kans.) Co.	41
Wesleyan	49	Southwest Missouri	74
Wesleyan	53	Mt. Morris (Ill.) AAU.	62
Wesleyan	34	Peoria Caterpillar Diesels	74
Wesleyan	64	Wayne	60
Wesleyan	70	York	52
Wesleyan	43	Kearney	53
Wesleyan	48	Hastings	61
Wesleyan	37	Peru	67
Wesleyan	63	Kearney	51
Wesleyan	53	Doane	41
Wesleyan	83	York	54
Wesleyan	68	Midland	53
Wesleyan	57	Hastings	49
Wesleyan	44	Omaha University	55
Wesleyan	55	Wayne	52
Wesleyan	48	Doane	43
Wesleyan	58	Chadron	47
Wesleyan	75	Chadron	60
Wesleyan	63	Midland	56
Wesleyan	61	Peru	68
Wesleyan	76	Hawvers	75

Coach Irvin "Pete" Peterson

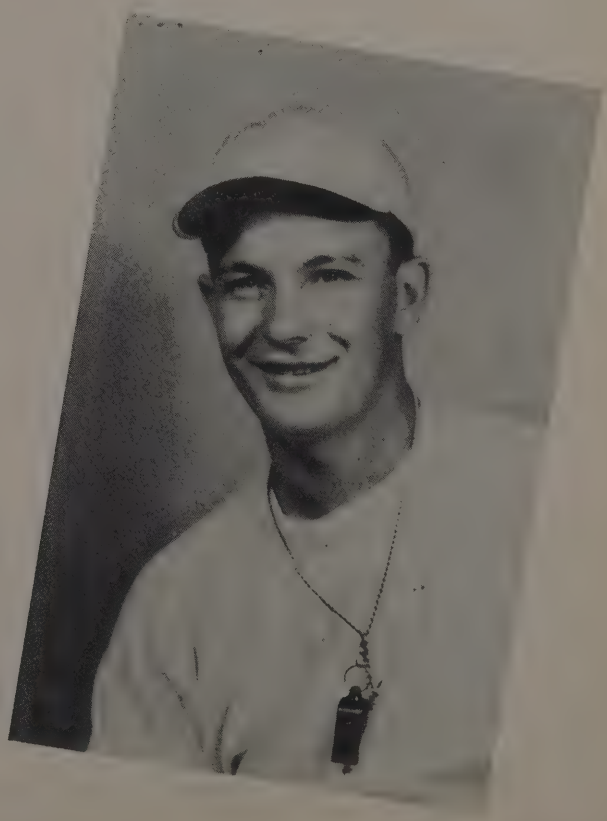

Pete and Robbie compare sport stories with H. H. Crane, Religious emphasis week speaker and former All American basketball player.

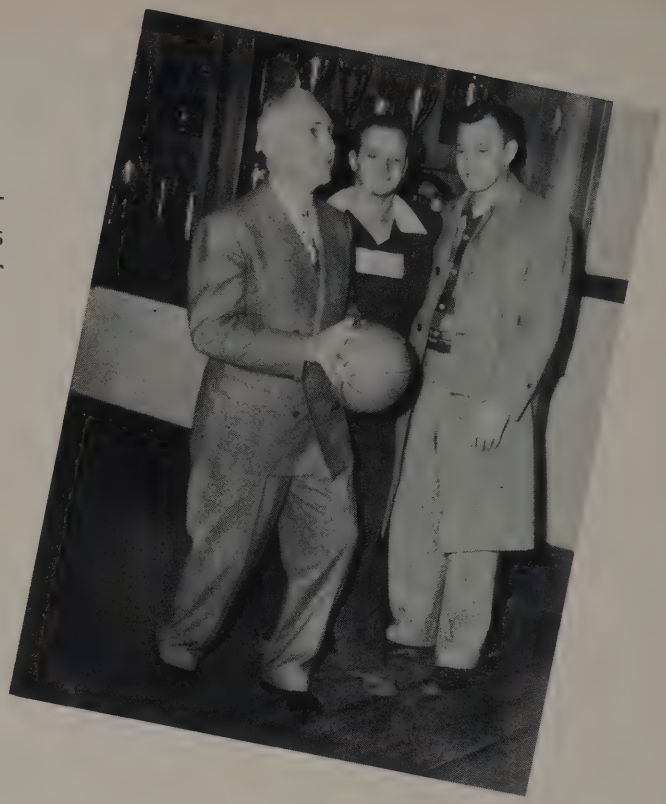

—Hey, you're standing on my foot.

—Try man to man.

—Gee it's high.

—Up, up, and away.

—Let me hold it.

Rebound!

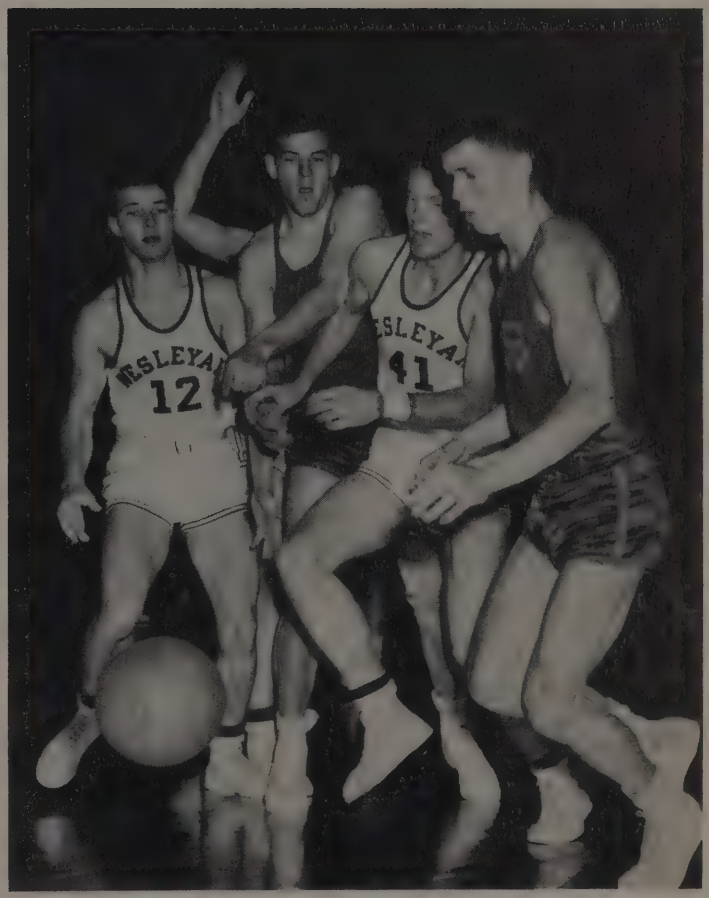

There it goes!

All play and no work . . . ?

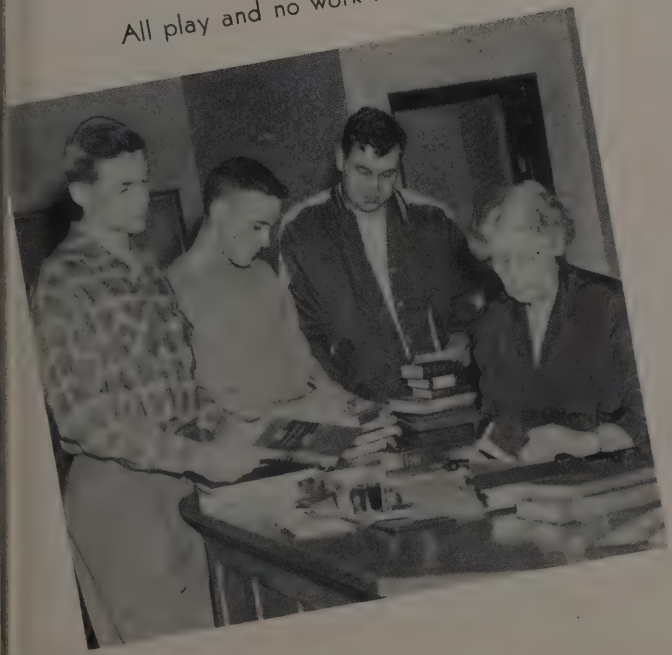

Fast action on the touch football field as Phi Tau Wayne Zlomke drives for Burl Kreps.

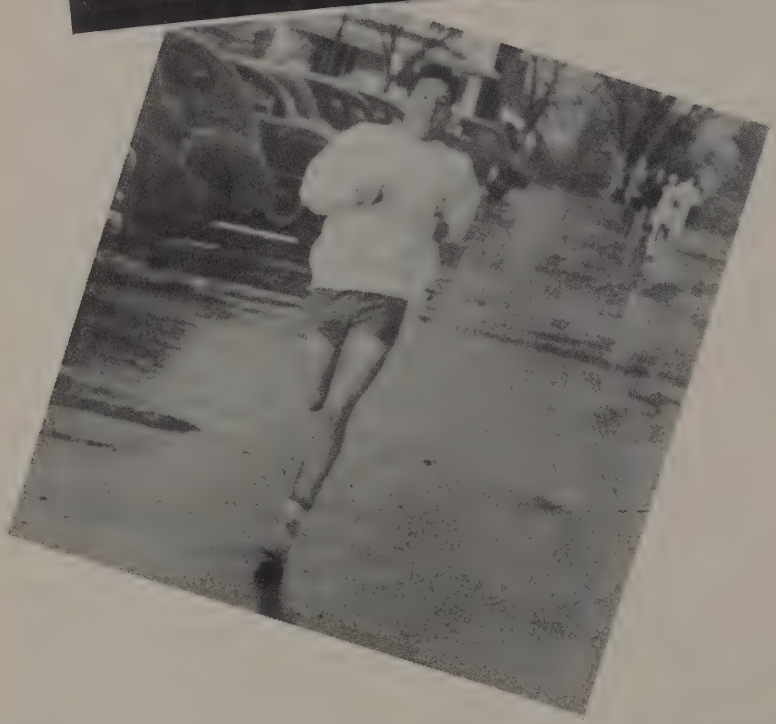

Little Leon Lehr comes loping in after the gruelling one and seven tenths cross country turkey race.

Harold Hillyard presents winner Lehr with the first prize—one scared turkey.

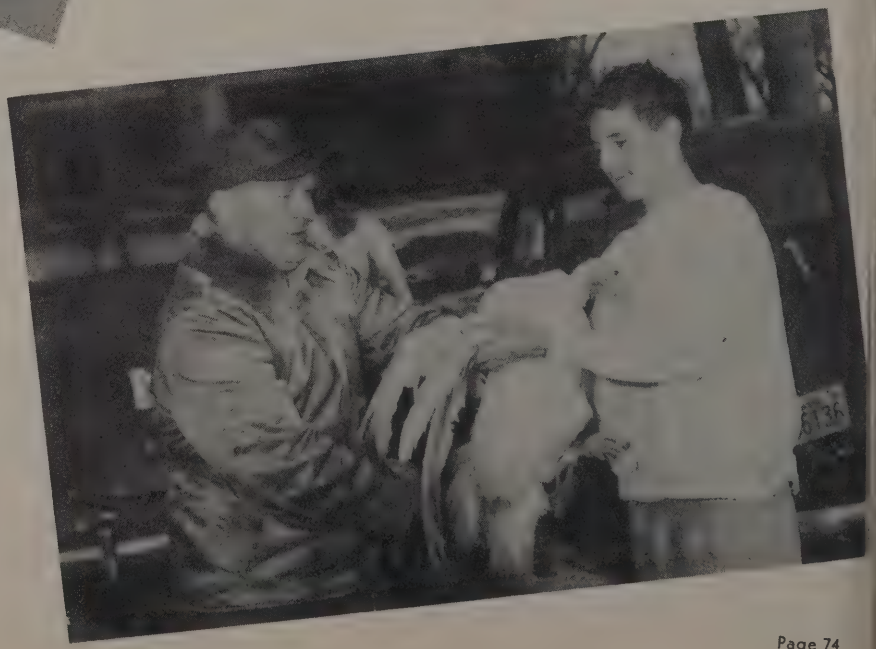

Back row: Johnson, Cederdahl, Hanson, Walden, Glass, Hedges, Betzelberger, Stevens. **Front row:** Conway, Seng, Nagele, Speir, McBride, Gaston.

MEN'S INTRAMURALS

The Crescent Fraternity took top honors in this season's touch football round robin.

Although not all intramural sports are pictured, the program includes football, basketball, volleyball, softball, golf, tennis, and badminton: table tennis, basketball free throw, and the turkey race complete the field.

Don't cry, Joe — Everybody wants to steal the show.

In or out? ? ?

WOMEN'S

Practice makes perfect in warm-up game for Farmer, Link, Embree, Clark.

Outsanding players as voted by all intramural participants—Linder, Cobleigh, Wiltse, Clifton, **Kneeling**, Frantz.

In the fall Wesleyan coeds vie for both individual and team supremacy in basketball and free-throw contests. Other major competition in volleyball, badminton, and table tennis follows in the winter. Softball shares the interest with archery in the spring.

SUSPENSE

INTRAMURALS

1950 Basketball co-champions, DZ-AGD. Back row: Ruby, Linder, Kotouc, Hunkins, Jones, Wiltse. **Row two:** Dissmore, Johann, Nelson, Frantz, Kahl, Farmer, Sage. **Front row:** Clifton, Embree.

Champion form
Burchell, Crawford.

ACTIVITY

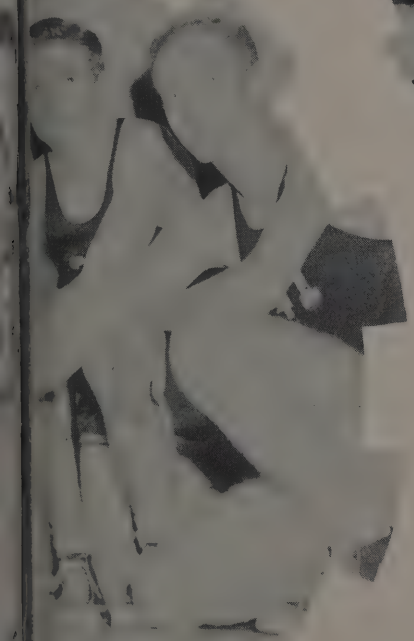

Seated: Anderson, McCoy, Bates, Hulquist, Dappen, Beeney, Zlomke, Staples. **Standing:** Berry, Turner, Scott, Dunn.

Members of Kappa Kappa Psi, national honorary band fraternity glean the back files of music magazines for new ideas in the field of instrumental music. Together with Tau Beta Sigma, its sister sorority, Kappa Kappa Psi is composed of outstanding bandsmen and functions as a steering committee for band affairs.

Back row: Graves, Wiltse, Youngson, Johnson, Kotouc, Rosenau, and Cassel. **Front row:** Clifton, Link, Nisley, McCosh, Sage, and Mitchell. **Not in picture:** Osborne, Ehrhart, Perry.

Burkhardt

Stooker

Carlyn

Smith

Meisinger

Norris

Hicks

Wiltse

Eddy.

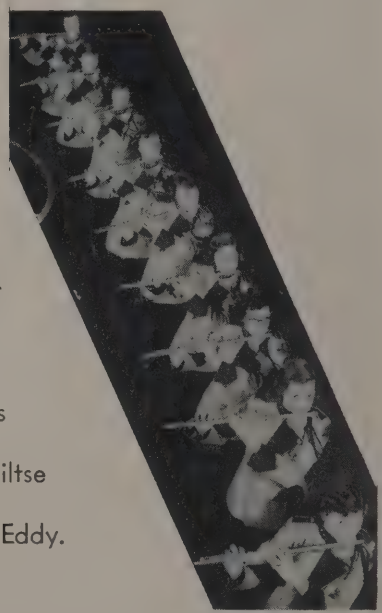

Tootin' the Flute.

Chow line? ? ? No, just the lucky men and women selected for the two week tour of the 1950 concert band.

THE 1951 CONCERT BAND

Piccolo
Lucille Eddy, Pawnee City
Flutes
‡Marji Wiltse, Falls City
Janet Burkhardt, Norfolk
Margaret Norris, Holdrege
Marilyn Jo Smith, Auburn
Mary Carlyon, Hastings
‡Joyce McCosh, Gering
Bonnie Meisinger, Plattsmouth
Nancy Stooker, Nebraska City
Pauline Hicks, Broken Bow
Oboe
‡Martha Sage, Omaha

Bassoon
Rogene Rogers, Ord
Cello
Sally Lieurance, Lincoln
Clarinets
‡Sheila Link, Ravenna
†Jim McCoy, Auburn
Marilyn Beeney, Stanton
Dick, Gentry, Gering
‡Joan Graves, Malvern, Iowa
Madelyn Coulter, Bridgeport
‡Carol Youngson, Minden
‡Ramona Mitchell, Merna
Gloria Brown, Lincoln
‡Alice Nisley, Bennett
†*Floyd Rasmussen, Lincoln
*Dale Price, Scottsbluff
*Shirley Flanagin, Bartly
*Daisy Hale, Gering
Alto Clarinet
Joyce Hunt, Shickley

Bass Clarinet
Joan Vertiska, Humboldt
Alto Saxophones
†Bill Beeney, Stanton
Ethel Kiester, Geneva
*Virginia Andres, Fairbury
Tenor Saxophone
‡Beth Rosenau, Geneva
Baritone Saxophone
*‡Martha Clifton, Gering
Jeannine Oliver, North Platte
Bass Saxophone
‡Jane Kotouc, Humboldt
Cornets
Bill Jenkins, Humboldt
Bill Perry, Holdrege
Don Anderson, North Platte
Ronald Trombla, Lincoln
Stan Williams, Omaha
†*John Turner, Lincoln
Flugel Horn
†Bernard Scott, Scotia
‡Lois Johnson, Polk
Horns
†Joe Dappen, Lincoln
Marilyn Hunkins, Columbus
Dick Hulquist, Wilcox
‡Nancy Osborn, Edgewater, Colorado
Virginia Struckman, Ord

Baritones
†Art Bates, Table Rock
‡Pat Cassel, Ainsworth
Harold Rosenau, Geneva
Marilyn Kent, Table Rock
*Ruth McIntyre, Cook
*Dave Love, Hanna, Wyoming
Trombones
Tom Wright, North Platte
Dick Whipple, Scottsbluff
Howard Brooks, York
Arlene Armstrong, Broken Bow
*Charles Anderson, Lincoln
*Scott Moore, Wood River
*Don Schreiner, Cook
*Jim Turner, Ashland
Bass Trombone
Bob Rasmusen, Scottsbluff
Basses
†Don Staples, Blair
Rex Sample, Sidney
Irvin Deal, Lincoln
*Elgin Robinson, Lincoln
†*Weldon Baker, Lincoln
†*Gerald Inbody, Lincoln
Bass Drum
Jim Schlichtemier, Scottsbluff
Snare Drums
†Warren Turner, Elmwood
Mona Lee Timm, Eustis
*Bud Imig, Seward
*Arlayne Kyes, Central City
*John Kimball, Plattsmouth
Soloist
Jean Poyer, Grand Island
‡TAU BETA SIGMA
†KAPPA KAPPA PSI
*Not on Tour

The leading five—Nancy Stooker, Beverly Wilder, Ronald Becker, Vivienne Priefert, Irma West.

Sophomore Wayne Wiegert completed the season as drum major after Becker's untimely call into the National Guard Band.

What, a party? Returned from a successful tour, Mr. Marks gave a party for his bandsmen in the caverns of Robbers Cave.

The Pride of the Plainsmen Band, on parade at Homecoming festivities.

McCoy's Majestic Musicmakers match the mood for smooth dancing melodies at the post-game dances.

Seated: Beeney, McCoy, Fletcher, Anderson, Bates.
Standing: Waring, Jenkins, Whipple, Poyer, Weidler.

VARSITY DRUG, "Where friends meet", 2641 No. 48th, 6-2670.

Twenty-seven happy voices blend into the Girls Glee Club, directed by Professor Mary Holding, while the photographer captures their mood in black and white. Each spring the Club tours Nebraska and nearby states spreading with music the fame of Wesleyan.

Right—Miss Holding at the piano.

Back row: Nelson, Johnson, Damke, Larson, Duey, Calvert, Hanson. **Third row:** Moomey, Luckey, Wiseman, Jarvis, Pearson, Edgerton. **Second row:** Johnson, Branz, Lewis, Burchell, Johnson, Manning, Hagemeister, Johnson, Harrison. **Front row:** Laier (accompanist), Hill, Perry, Gorst, Adams.

The maestro himself—Oscar "Pop" Bennett.

The Male A Cappela Chorus, under the direction of Professor Leonard Paulson, in dress rehersal for their annual spring tour of neighboring states.

Top row: Weigert, Kuester, Quaife, Harris, Young, Priest, Larson, Swanson. **Third row:** Berry, Unvert, Cutler, Warneking, Carriker, Marsh. **Second row:** Hensman, Cole, Weidler, Carlson, Price, Paulson.

CHAPEL CHOIR: Back row: Weidler, Cole, Berry, Loder, Akert, Swanson, Weigert, Cooper, Turner, Hensman, Kruse, Hartley, Price, Reinick. **First row:** Harrison, Luninghoener, Poyer, Pearson, Grundman, McClelland, Brock, Kyes, Davison, Jones, Hill, Gorst, Edgerton, Nelson, Grossoehme, Dorsey. Pop Bennett—Director.

Francie Perry and melodic reflection.

The old reliables—the Plainsman quartet—Hensman, Cooper, Swanson, Larson.

Girls Glee duet—Hanson and Pearson.

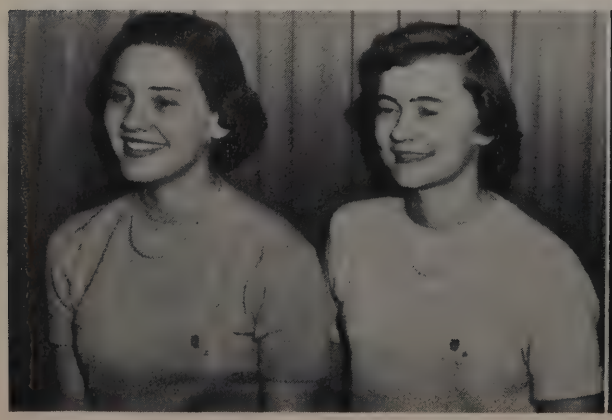

Girls Glee accompanists — Gorst and Laier.

Just one of the boys on tour—Professor Paulson.

The newest combination of Male Chorus quartets — Hartley, Price, Cole, in back, Weigert.

The Girls Glee trio, Harrison, Lucke, Hill, practice with accompanist Gorst.

Girls Glee ensemble—Left to right—back row: Johnson, Larsen, Duey, Pearson. **Second row:** Jarvis, Wiseman, Lucke, Laier. **Front row:** Lewis, Edgerton, Hagemeister, Perry.

Behind the scenes of Il Trovatore—evening after evening of practice.

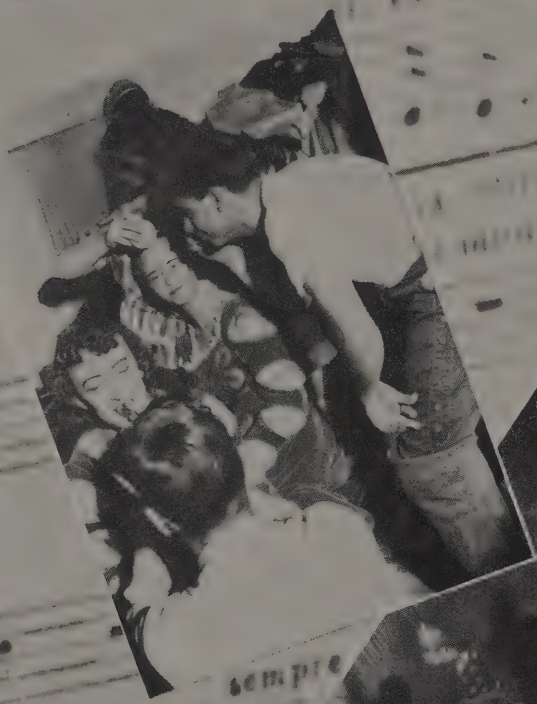

Necessary evil — cold, sticky greasepaint.

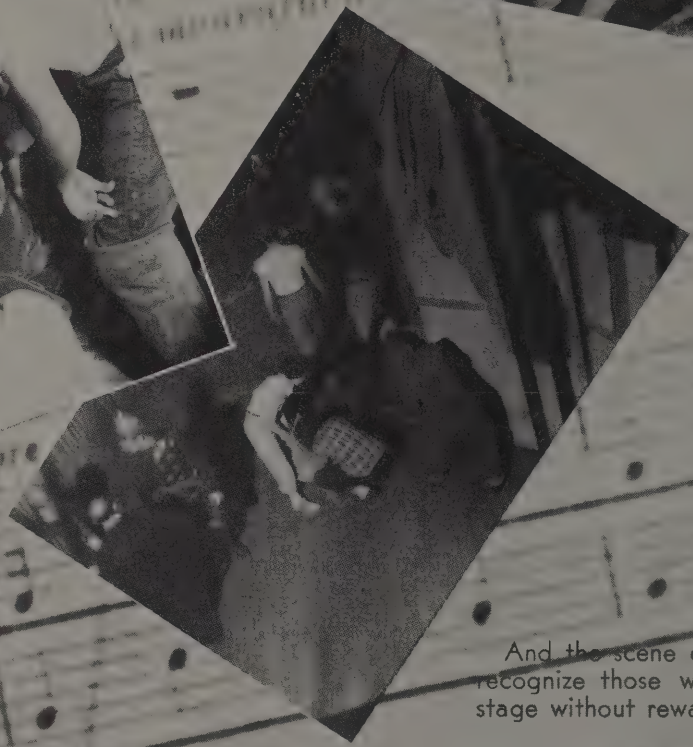

And the scene changes . . . to recognize those who work backstage without reward.

The jealous villain Count di Luna challenges Manrico to a duel but loses.

Azucena wistfully reveals Leonora's intent to enter a convent to her son Manrico.

Congratulations grads! THOMAS J. DVORAK, D.D.S., 1009 Sharp Building, Lincoln 8, Nebraska.

Ticket office
Men's Chorus
Women's Chorus
The Leads

Director "Pop"

House Ushers
Scenery Artists
Orchestra

IL TROVATORE

Leonora.....Dorothy Lueninghoener
Inez (Wed-Fri.).....Jean Poyer
Inez (Thurs.-Sat.).....Jackie Harrison
Azucena (Wed.-Fri.).....Jackie Harrison
Azucena (Thurs.-Sat.).....Jean Poyer

Manrico.....Bill Cooper
Understudy—Bud Turner
Ruiz.....Bud Turner
Messenger.....Allen Hartley
Count di Luna.....Robert Hunter
Ferrando (Wed.-Fri.).....Paul Swanson
Ferrando (Thurs.-Sat.).....John Berry

Claire Coleman, electrian and spotlighter for the opera, is in the spotlight in this seldom rewarded but vital job.

Ferrando listens to the plaintive tale of Azucena to Count di Luna after being caught spying around his camp.

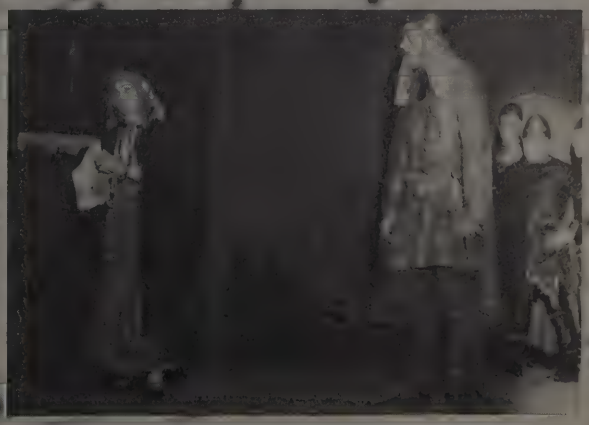

THERIEN FOOD LOCKER CO., frozen foods—choice meats—fancy poultry, 827 So. 27th St.

Arlene Stetina and Gordon Hamilton, as Lydia and Carl Greenleaf, seem to be having trouble in this scene from "Respectfully Yours."

Opening the 1950-51 dramatic season at Nebraska Wesleyan was Peggy Lamson's delightful comedy "Respectfully Yours." The entire action of the play took place in the living room of a Harvard professor's home around the turn of the century. The plot centers around Lydia Greenleaf, who as wife of the professor, writes a book without her husband's knowledge and involves herself in the fight for women's suffrage.

RESPECTFULLY YOURS

CAST

Alex Greenleaf	Dennis Weeks
Carl Greenleaf	Gordon Hamilton
Connie Greenleaf	Joyce Crawford
Doris	Sara Harris
Lydia Greenleaf	Arlene Stetina
Dean McLain	John Davis
Mrs. McLain	Barbara Botsch
Photographer	Keith Hueftle
Miss Riggs	Marilyn Kent
Alan Walker	Phil Jackman
Miss Vinson	Jean Hansen
Professor Van Ness	Wayne Brown

Connie Greenleaf and Alan Walker, portrayed by Joyce Crawford and Phil Jackman add just a touch of romance to the play.

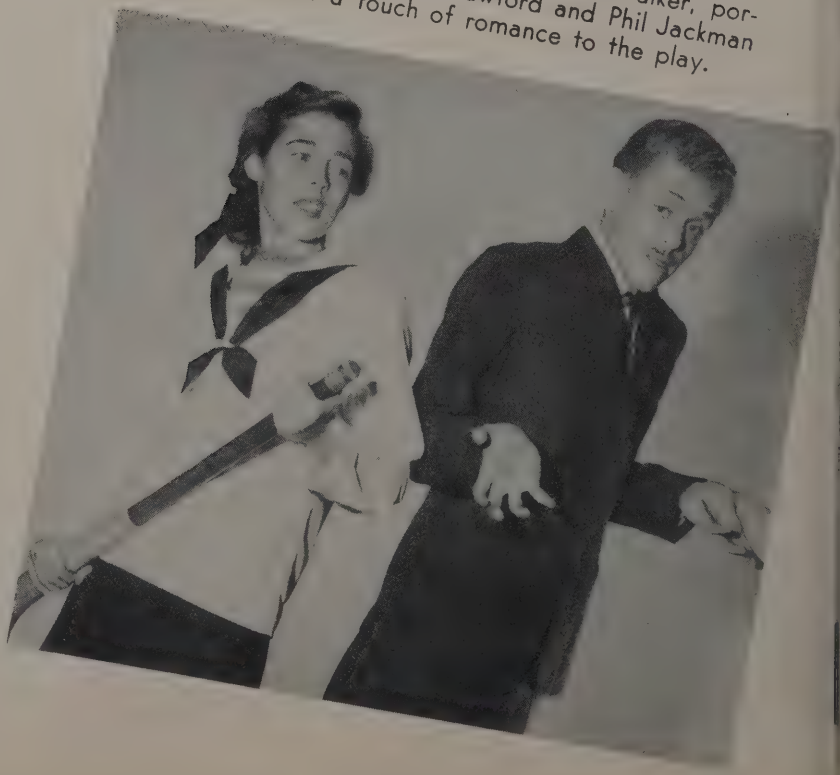

The only serious drama presented during the season was "Command Decision" by William Wister Haines. This powerful Air Force drama is unique in that the cast was composed entirely of men. "Command Decision" centers in the conflict surrounding Brigadier General K. C. Dennis when his command is impinged upon by Major General Kane. Casey is caught between the forces of higher command, government, and military rivalry on the one hand and responsibility to his colleagues and subordinates on the other.

Tech. Sgt. Harold Evans, Major Gen. R. G. Kane, Brigadier Gen. C. C. Garnett, Col. Ernest Haley, protrayed by Fred Bieck, Bob Kuester, Roland Barron, and John Turner, listen intently as Brigadier Gen. K. C. Dennis, Tom Keating, points out the target for tomorrow.

COMMAND DECISION

Brigadier Gen. K. C. Dennis calls Capt. Jenks, Dale Jarvis, on the carpet for refusing flight duty.

CAST

War Correspondent Elmer Brockhurst.....Gerry Dewey
Tech. Sgt. Harold Evans.....Fred Bieck
Brigadier Gen. K. C. Dennis.....Tom Keating
Colonel Ernest Haley.....John Turner
Capt. Lucius Jenks.....Dale Jarvis
Major Gen. Roland Goodlow Kane.....Bob Kuester
Brigadier Gen. Cluftin C. Garnett.....Roland Barron
Major Homer Prescott.....Burl Kreps
Colonel Edward Martin.....Dwight Smith
Lt. Jack Goldberg.....Den Logan
Major Belding Davis.....Victor Dye
Major Rufus Dayhuff.....Lowen Kruse
Mr. Arthur Malcolm.....Wayne Miles
Mr. Oliver Stone.....John Berry
Capt. G. W. C. Lee.....Dan Bitner
N. C. O. Photographer.....Richard Inbody

Gwendolyn Fairfax and Jack Worthing, Evalyn Mickel and Dwight Smith, are caught this time not by Lady Bracknell but by the photographer.

Through a throughly delightful and positively absurb ambiguity of cognomens, Oscar Wilde supplied the plot of a classic farce for Wesleyan's third play of the year, "The Importance of Being Earnest." The dialogue was the play; the wit for which Wilde is famous saturated every line. Algy makes this flip observation "The only way to behave to a woman is to make love to her if she is pretty, and to someone else if she is plain."

THE IMPORTANCE OF BEING EARNEST

CAST

John Worthing, J. P. ..... Dwight Smith
Algernon Moncrieff ..... Dale Jarvis
Rev. Canon Chasuble, D. D. ..... Bob Larson
Merriman ..... Wayne Miles
Lane ..... Roland Barron
Lady Bracknell ..... Beth Rosenau
Hon. Gwendoline Fairfax ..... Evalyn Mickel
Cecily Cardew ..... Kathy Ackels
Alice Van Valin
Miss Prism ..... Helen Davison

Cecily Cardew, in real life Alice Van Valin, gathers more wonderful secrets for her diary from A lgy, portrayed by Dale Jarvis.

CONGRATULATIONS AND BEST WISHES TO THE SENIOR CLASS, *a friend.*

WHAT EVERY WOMAN KNOWS

Phil Jackman, as John Shand, says to Carolyn Smith, "Maggie, I've never laughed in my life."

CAST

Maggie Wylie	Carolyn Smith
John Shand	Phil Jackman
Alick Wylie	Gordon Hamilton
James Wylie	Wayne Brown
David Wylie	Bill Wiltse
Lady Sybil Tenterden	Margaret Stone
Comtesse De La Briere	Jeane Brillhart
Mr. Charles Venables	Bob Kuester
Maid	Joan Jarvis
Suzanne	Peggy Metzger
Mr. Feikie	Wayne Benson

Bill Wiltse, Wayne Brown, and Carolyn Smith, as David Wylie, James Wylie, and Magie Wylie, poses for this tintype.

Closing the Plainsman season was J. M. Barrie's "What Every Woman Knows." The plot centers around the development of a humorless young Scotchman whose great political success is due entirely to his wife. The philosophy of the play is summed up by Maggie when she says, "Charm—it's a sort of a bloom on a woman, if you have it, you don't have to have anything else; if you don't have it, it doesn't much matter what else you have."

JIM ARRIGO MARKET, groceries—meats—vegetables, open evenings and Sundays—4743 Holdrege phone 6-2420.

Our own "Doc Miller's" script, "The Bugle's Last Calling" was presented in this year of 1951, as one of the most unique of all road shows. After three or four daily performances, the tour relaxed in the pine clad mountains of the Ozarks.

The road show is composed of select and versatile entertainers. Wesleyan is proud of the reputation Road Show has made on it's tours throughout Nebraska and surrounding states.

ROADSHOW

Jackman

Bieck

Smith

Harris

Lenhart

Smith

Stetina

Jarvis

THETA ALPHA PHI

Back row: Hanna, Smith, Smith, Berry, Kotouc, "Doc" Miller. **Front row:** Crawford, Brillhart, Clifton, Harris, Kilgore. **Not Pictured:** Jarvis, Botsch, Harrison.

President Jeanne Brillhart informed us that Theta Alpha Phi is a national honorary dramatic fraternity, organized in 1919 with 43 chapters all over the United States. Nebraska Alpha was installed at Wesleyan in 1923.

T.A.P. sponsors four major productions each year, Plainsman Players, and all other dramatic activities of the Plainsman Theater. Qualification for membership is based upon a point system earned by long hours of hard work. New members are tapped each spring and initiated at the annual banquet in May.

Standing: Krogh, Parker, Whited, Mr. Murrish, **Seated:** Lanning, Ess, Williams, Botsch, Baumgartner, Parker.**Not pictured:** Urbom, Jeamby, Smith.

Senior Barbara Botsch congratulates cousin, Craig Swoboda, upon winning hi-school debate scholarship.

PI KAPPA DELTA

Phi Kappa Delta, national honorary forensic fraternity, has 100 chapters in 40 states. The Wesleyan Chapter was installed in 1920. The National Tournament was held in Stillwater, Oklahoma, March 25-29.

This year the PKD squad took the top honors in every meet entered—Ada, Oklahoma; Manhatten, Kansas; Doane; University of Nebraska; the trophies in the picture are the ones captured at Emporia, Kansas.

Among the great minds here at Nebraska Wesleyan, there are a number of greater minds whose diligence, leadership and scholarship have elevated them to the ranks of Phi Kappa Phi, national honorary scholastic society. Open to honor students in all departments of American universities and colleges, Phi Kappa Phi is one of the highest recognitions available to students. Fifteen of Wesleyan's faculty are members, elected during their college careers.

Top row: Clark, Pickering, Bates, Wiltse, Munkres, Deal. **Row 4:** Barringer, Gass, Bishop, Booth, Niles. **Row 3:** Connel, Lux, Slonecker, Rosentrater, Miller, Lenfest. **Row 2:** Deal, Clifton, Osborne, Ruiz, Bartley. **Front row:** Callen, Corns, Snow, Acken, Parker, Jensen. **Not pictured:** Kruse, Owen, Jackman, Klemme.

PHI KAPPA PHI

Back row: Gentry, Bates, Ganzel, Ess, Krogh. **Front row:** Luschei, Clark, Connell, Dr. Barringer, Scott. **Not pictured:** Lanning, Parker, Akert.

BLUE KEY

Remember the auction in chapel of the Willard Pledges, Burl Kreps clothes, the key to Johnson Hall and similar useful items, The men of Blue Key, national honorary society, and their 'partners-in-fun' Cardinal Key literally sold the student body on the "All Sports Banquet" idea in order to honor all Wesleyan athletes.

Blue Key is, in essense, a society of men who, because of scholarship, campus participation, and leadership, must be recognized as the leaders of tomorrow.

UNIVERSITY PLACE NEWS, for party and wedding invitations, stationery, and all student needs.

President of this, secretary of that, editorship, leadership, scholarship—all are found in Cardinal Key, junior and senior women's honorary society. Suspense is the "key" word in the novel method of tapping new members twice each year. In addition to the thrill of being elected, the neophytes are treated to one of Mrs. Brant's home-cooked banquets.

The new sorority preferences are the most anxious to see these silver-caped coeds, for they are the messengers of the sorority bids. Both Homecoming and May Fete are included in the activities which the Cardinal Key help sponsor.

CARDINAL KEY

Row 1: Bullock, Linder. **Row 2:** Bevins, Brillhart, Sheets, Clark, Embree, Clifton.
Row 3: Botsch, Smith, Perry, Hill, Johann, Crawford, Thomas, Fry.

WHO'S

WHO'S are they: Clifton, Crawford, Thomas, Embree.

WHO

WHO are they: Scott, Connell, Clark.
Not pictured: Lanning, Parker, Ess.

Few people connected with Wesleyan will have to ask "Who are these people," for these ten seniors are primarily the ones with the most rounded college careers, along with superior scholarship.

Participation in campus activities is but one prerequisite for eligibility in "Who's Who In American Universities and Colleges." Because the members were so busy that one time could not be set when all could meet together, the pictures had to be divided.

Good food at its best—THE WHITEHOUSE CAFETERIA, 2633 No. 48th
Friendly courteous service—moderate prices

SIGMA PI SIGMA

Back row: Kessler, Tucker, Johnson, Joura. **Row two:** Bird, Eymann, Deal, Harvey. **Front row:** Jensen, Connell, Munkres.

Dr. J. C. Jensen introduces a former student, Karl Frederick, who is now working in atomic research.

"Einsteins" in electricity, radio, and mechanics aspire to attain membership in Sigma Pi Sigma. This national honorary physics fraternity encourages and rewards outstanding scholarship in the field of physics.

PSI CHI

Roy Clark and Stan Ganzel administer a test in manual dexterity to Ira Linder.

"Psychologists say. . . ." and these members of the national psychology society, Psi Chi, will probably be the ones saying it in the days of tomorrow. Wesleyan is one of the smallest schools offering a major in psychology along with recognition in Psi Chi.

Left to right: Clark, Heinlein, Ganzel, Sheets, Linder, Fry, Eichman, Akert, Clark.
Not pictured: Scott, Bliss, Courtney, Cramer, Damm, Ess, Lanning, Parker, Peterson, Tyler.

PI GAMMA MU

Back row: Clark, Parker, Lanning, Gates. Murphy, Weeks, Pickering, Fry, Rosentrater, Rogers, Barringer. **Front row:** Clifton, Manley, Ruiz, Klemme, Corns.

Government, sociology, economics, history, all are interests of Pi Gamma Mu members. This honorary society strives to promote interests in social problems and social sciences. Only students who are in the upper 10% of their class are eligible for membership.

Dr. Walter Hammond, of the University of Nebraska Ag. College, discussed economic problems of rural America at the winter initiation meeting. The traditional initiation dinner was held in the spring.

Congratulations grads! May we help you to furnish your home. ARMSTRONG FURNITURE, 2705 No. 48th.

NU MED

First row: Dr. Shively, Crossfield, Iverson, Satterfield, Merritt, Gorai, Haye. **Second row:** Weston, Zlomke, Weston, Allaly, Love, Moore, Calvert, Bitner. **Third row:** Quaife, Smith, Wiltse, Gentry, Sasse, Gentry.

THETA NU

Pursuit of the medical sciences qualifies Wesleyan pre-med students to the University of Nebraska chapter of Nu Med, national pre-med society. Of this group, the "brains" qualify for further fraternal membership in the national honorary pre-med fraternity, Theta Nu. The anatomy skeleton from the biology department is an unofficial, non-voting member.

Back row: Gentry, Wiltse, Condon. **Front row:** Zlomke, Dr. Shively, Bitner.

"Howdy" says Dean Lanning as do all the Campus Orientation Group. Known on the campus as Cogs, these seniors spend their first weeks at school in the fall helping the new students adjust to college life.

This group is always on hand to show off the merits of our school to visiting high school students during the year. To sell Wesleyan to future students is an important duty of this group.

Back row: Thomas, Crawford, Hill. **Front row:** Connell, Clifton, Ganzel, Perry, Lanning.
Not pictured: Parker, Akert.

COGS

As senior orator, Senate president Parker makes good use of his administrative ability.

"Chocolate malt, please, Mary" —Familiar words along with the familiar music of the juke box in the Snack Bar.

Just loafin'—making good use of the new Student Union furniture.

STUDENT SENATE

Back row: Haye, Marsh, Fry, Gatch, Clifton, Chapin, Lanning, Quaife. **Front row:** Scott, Loder, Embree, Grimes, Parker, Ess, Kilgore, Massey, Miss Johnson, Lane, Hedges. Not pictured: Fredstrom.

"May the best and most draft-exempt man win," says incumbent president Bill Parker to candidates Tom Waring and Martin Luschei.

Recepient of the moans and groans of the students, their organizations, the faculty and administration is the Student Senate. Besides being the co-ordinator the Senate is in charge of the newly redecorated student union and snack bar, school dances, student elections, and traditions day.

Johann, Bullock, Larson, Chapin, Wallis, Manley, Miss Johnson, Hueftle.

Governing Board

Above: Who's next on trial? No, you can't defend your girl for getting her in late.

Womens House Council

Below: If you don't like the rules see us. These are the girls that represent you and have a part in formulating hours for women.

Front row: Bullock, Larson, Metzger, Johann, Scovill. **Middle row:** Hale, Miss Johnson, Manley, TeSelle, Nisley. **Back row:** Godbey, Wallis, Lenhart, Chapin.

Interfraternity Council

As coordinators of fraternity policies, problems were aliviated by this group.

Hedges, Jones, Harvey, Gass, Haye, Conway, Carlson.

Panhellenic Council

Inter-sorority girls discover they can work harmoniously in planning fun for all.

Left to right: Thomas, Embree, Gorst, Livgren, Clifton, Miss Johnson, Adams, Wiseman, Read, McCosh, Bullock, Ehrhart.

Part of this fun for all is the annual Panhellenic Ball held at the Turnpike.

Chaperones are: Reynolds, Phi Mu; Benning, Crescent; Miss Johnson, Dean; Eberhart, Johnson Hall; Clark, Professor of Education; Luschei, Registrar; Davison, Delta Zeta; Dowell, Phi Tau; Pauley, Alpha Gam.

JOHNSON HALL

Home away from home—deluged with memories of joy, sadness, friendships, fun, telephone calls, water fights and all the exuberance of youth—nostalgic spot in the memories of ex-residents—remember the first time you met your roommate—remember the birthday party for her—the one that lasted till four in the morning.

Remember the girl who got engaged—and thrown into the showers. The nights of studying—so few and so short. Do you girls recall the scurry to clean the rooms for the Open House at Homecoming—then the water fights that ensued once in a while until everyone was soaked—Remember? ? ?

Second Floor: Row four: Slosson, McLean, Swanson, Shaw, Foth, Jansen, Sansted, Beck, Jeary, Armstrong, McIntyre. **Row three:** Bedford, Hamilton, Miller, Andres, Vertiska, Anderson, Oehlerking, Gallion, Vogt, Kent. **Row two:** Eckles, Coulter, Carlyon, Pierson, Lycan, Hansen, Moomey, Rowley. **Row one:** Wallace, Story, Warner, Gerbeling, Waldo.

JOHNSON HALL

Now that you are looking back, how short this year was—but how long it seemed then—meeting the wonderful councilors—the head resident—learning the phone system—everyone's name—moving the furniture—the 'coke' dates and rushing—the excitement of preferencing—a snap of the fingers—November and the Johnson Hall Formal.

Another snap of the fingers—Thanksgiving—Christmas—the Pan Hellenic Ball and the All-night party. Remember returning with all your presents—going out in the snow—spring rains—the firesides and house meetings—the warm days—the long walks—meeting the big fraternity man—classes — meetings — extracurricular activities — busy, busy, busy.—And now only memories. . . .

Third Floor: Back row: VanValin, Miller, Lind, Stucker, Phillips, Barnes, Johnson, Hanna, Roberts, Eddy, Palmateer. **Third row:** Ough, VanNostrand, Luginbill, Metzger, Berger, Damke, Barnes, Humphrey, Gallagher, Timm. **Second ow:** Lewis, Laier, Hagemeister, Fallbeck, Mendenhall, Willms, Rogers, Struckman, McKeag. **First row:** Jarvis, Beeney, Lenhart, Lewis, Myers.

Fourth Floor: Back row: Priefert, Hicks, Flanagin, Meisinger, Ferris. **Front row:** Halterman, Ballard, Brooks, Osborne, Manning, Davis, Alicata.

"It's fun being a councilor"—so the smiles of Joan McInnis, Ruth Wallace, Mary Story, Nancy Osborne, Ruth Lenhart agree.

A. C. E.

Front row: Moore, Youngson, Johann, Miss Clark, Linder, Burgess. **Middle row:** Swanson, Barnes, Oehlerking, Rosenau, Brillhart, Oliver, Thober. **Back row:** Hueftle, Hansen, Hanna, Eckles, Frazier, Carlson.

Front row: Maloy, Jeary, Edgerton, Johnson, Sandsted, Graves. **Middle row:** Rowley, Johnson, Dickerson, Kahl, Christner, Vertiska, Benton, Ellis, Brown. **Back row:** Janda, Tyler, Frantz, Kiester, Burow.

We can prove to you teachers are human and that we are proud of our profession!

Association for Childhood Education is a professional organization for elementary teachers.

Countess Valeria Czaky, formerly of Hungary, spoke about conditions of displaced persons.

"Oh look at the pictures!" Youngsters from White Hall happily accept color books as valentine gifts from future teachers.

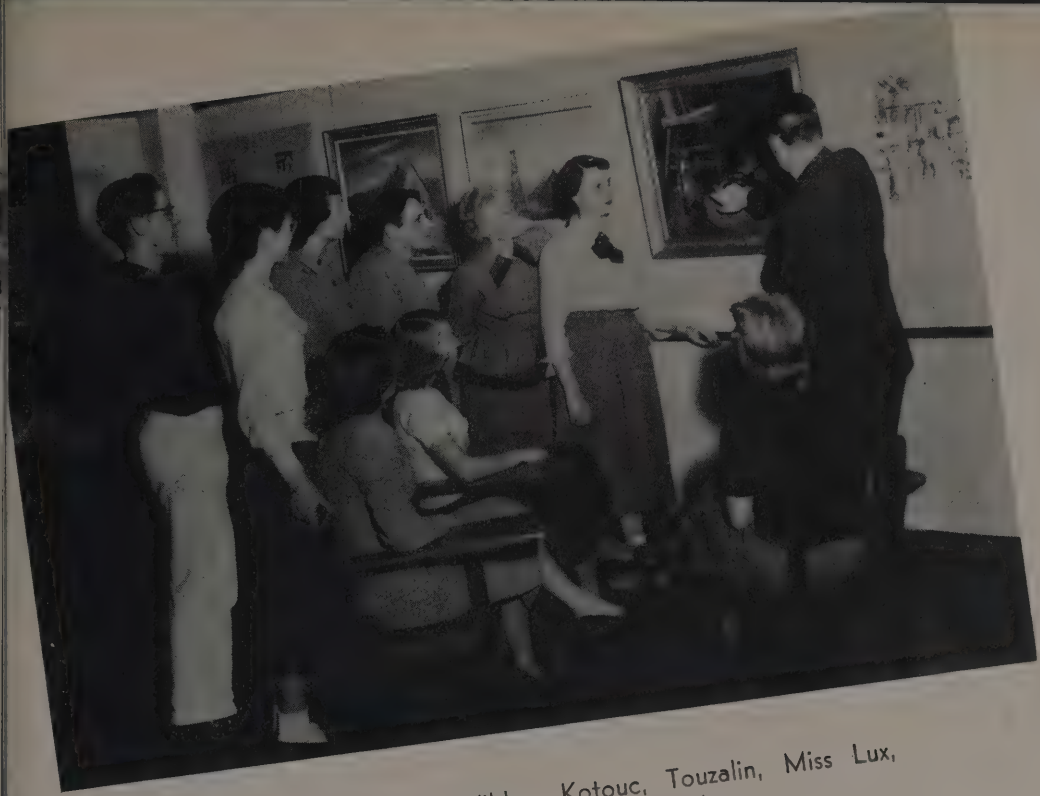

Standing: Kats, Wilder, Kotouc, Touzalin, Miss Lux, Nisley. **Seated:** Hueftle, Carlson, Tiekotter.

"I don't think I could get the hardness of the steel in that spur again" quotes Elmer C. Gruenig, the Nebraska artist famed for his ability to interpret life of the sand hill region. Art club sponsors such exhibits as this throughout the year. This year featured art brought to us from Denmark, Italy and other parts of Europe.

Front row: Carlson, Miss Lux, Tiekotter, Hueftle.
Back row: Kats, Nisley, Kotouc, Wilder, Touzalin.

W. A. A.

Row One: Sage, Kahl, Eckels, Wiseman, Wiltse, Kotouc, Sugden, Moore. **Row Two:** Ruby, Link, Branz, Wilder, Johann, Embree, Mrs. Brandt, Clifton, Linder, Frantz, Sheets, Grundman, TeSelle.

Women's Athletic Association—Sounds dull, doesn't it? But there's a surprize in store for all who might think so. The freshman girls discover this at the first activity of the season, a party especially for them. A sports-minded Wesley-ann will find enjoyment participating in intramurals—earning points either for membership or for that much treasured sweater.

Men are included, too, when the W.A.A. "spinter's" have their one big "spree" in the Spring.

Physical efficiency, mastery of sports, these are important, but most of all, we strive for sportsmanship at its best. "It isn't whether you win or lose; it's how you play the game."

Five outstanding W.A.A. members earned sweaters this year. They are Martha Clifton, Pat Johann, Blythe Linder, Delores Peterson and Roberta Embree.

ELMER HANSEN CONOCO SERVICE, washing and lubrication, S and H Green stamps, 48th and O.

W CLUB

Fourth row: Walker, Wickstrom, Gustafson, Whitaker, Zink, Kropp, Allen, Morgan. **Third row:** "Robbie", Gustafson, Lewis, Williams, Allely, Fosbender, Mart, Sheary. **Second row:** Fitch, Gentry, Krep, Gaston, Waring, Weigers, Frazell, Weston. **First row:** Harding, Carriker, Hull, DuBois, Owen, Harrington, Becker.

The most widely recognized men are the Plainsman athletes who proudly display a large yellow and brown 'W' on their sweaters signifying that they have earned a letter in one of the major sports at Wesleyan.

W club president Don Harrington fumbles with the box containing the traditional locket for W Club Sweetheart Roberta Embree.

YMCA

YM-YWCA cabinet. Back row: Clark, Gentry, Ganzel, Ferris, King, Krogh, Mattingly. **Row two:** Sheets, Mrs. Swinbank, Crawford, Godbey, Nuetzman, Lanning. **Front row:** Kilgore, Hill, Wallis, Lenhart.

Ray Ramsey of the Lincoln Chamber of Commerce cavorts to stimulate attention to the WSSF.

A Freshman Retreat each fall—morning matins at Christmas and Easter—faculty firesides—discussion series on Love, Engagement, and Marriage—W. S. S. F. drive—clothing drive—committee on Effective Citizenship—these projects by the busy "Y" members brighten campus life and render assistance to less fortunate students in other lands.

Yearlings and old-timers meet and mingle at the Freshman Retreat at Pioneer Park.

YWCA

Ready to embark for the statewide "Y" conference at Wayne are, **left to right:** Nuetzman, Krogh, Lanning, Kruse, Dye, Hale, Godbey, Flanagin, Burger, and Ganzel (in foreground).

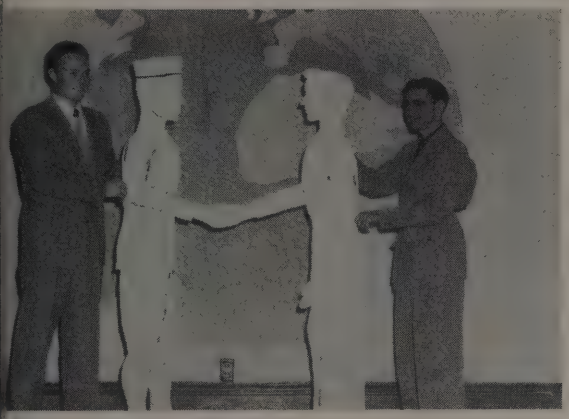

"Handclasp across the seas," assisted by Krogh and Nuetzman, signifies that the W. S. S. F. goal has been reached.

These varied activities are a part of the "Y" program of service, fellowship, and worship aimed toward developing Christian personality and building a Christian society. One of every three Wesleyan students is a proud participant in this Christian movement which builds for a better future for all of us.

Mr. Colon and Mrs. Swinbank lead a discussion on that ever-timely topic, "Love".

Lloyd Bliss leads the last Christmas matin.

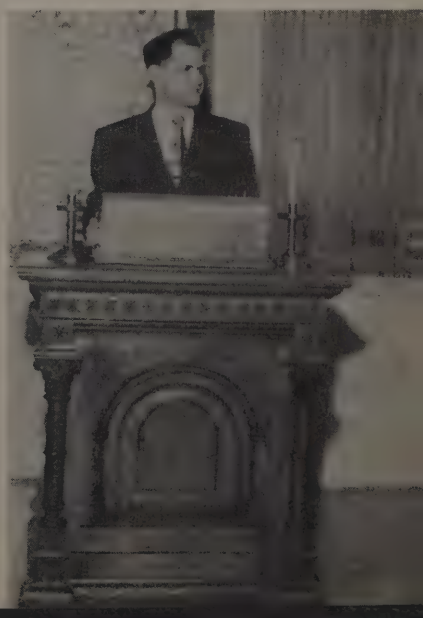

MSM Cabinet—Back row: Burns, Olson, Barron, Ferris, Hueftle, Frye, Perisho, Hawley.
Front row: Kats, Willms, Walker, Kahl, Fry, Marsh.

METHODIST STUDENT MOVEMENT

Several homonyms describe the part played by First Church's Methodist Student Movement: Fellowship, worship, friendship; maturity, activity; good will, God's will; recreation, visitation.

Food for the body plus food for the soul.

"Will I get big like you?"

"Gee, it's nice to know somebody cares."

KAPPA CHI

Back row: Gates, Drake, Gallian, Olsen, Millen, Vogt, Loder, Christensen, Lewis, Sheets, Alland, Chandler. **Row three:** Dye, Andrews, Lane, Maxwell, Heise, Ganzel, Flight, Soper, Hickman, Frye, Nuetzman. **Row two:** Shaw, Hammond, Willms, Duey, Halterman, Buettgenbach, Dissmore, Chapin, Fry, Radin, Tani. **Front row:** McCelland, Story, Gates, Lenhart.

Left to right: Hickman, Story, Chapin, Wallace, Lenhart, Soper, Hammond, Professor Mattingly.

Kappa Chi provides opportunity, for those interested in full time Christian service, to build a firmer foundation for their work through bi-monthly meetings.

Left to right: Gallian, Buettgenbach, Dissmore, Mrs. Leonard, Vogt, Willms, Lenhart.

INTERNATIONAL RELATIONS CLUB

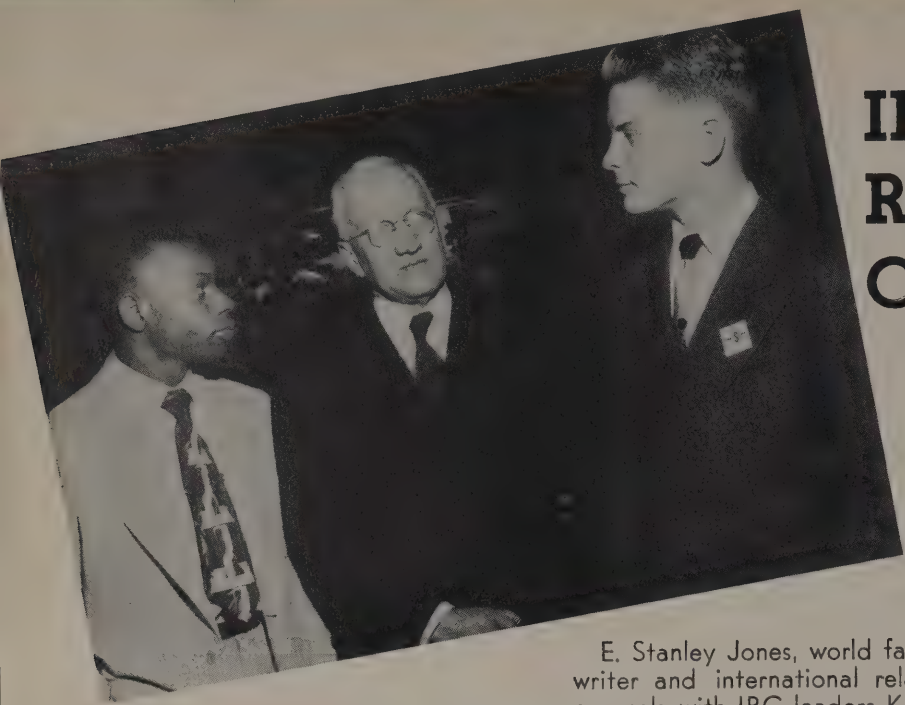

E. Stanley Jones, world famous religious writer and international relations worker, counsels with IRC leaders Ken Rogers and Martin Luschei.

Voicing the ideas for better international understanding are Wayne Brown, John Mills, Fred Bieck, Phil Jackman, and Arlene Stetina.

United Nations at N. W. U.—a heart-warming handclasp between Ethiopian Kassa Michael, Hawaiian Hatsuki Tani, Bob Bushnell, Martin Luschei, Werner Hoffman from Germany and Julia Ruiz from Puerto Rico just before they left on their good will tour of Nebraska last spring.

I. R. C. cabinet officers: Ferguson, Rogers, Munkres, Hill, Luschei, Brown, Hawley.

PEP

ON

PARADE

Pep in the morning.

Pep in the evening.

Hutchings

Lind

Linder

Hillier

Kastner

We've got a good team, couldn't be prouder. If you can't hear us now we'll yell a little louder!

Back row: Kilgore, Livgren, Kuester, Peters, Alexander, Edgar, Robison, Housh, Moline, Oakeson, Harrie, Smith, Kats, Hunphrey, Swanson, Gardner, Pearson, Nelson. **Row three:** Struckman, Gerbling, Waldo, Luche, Willms, VanNostrand, Damke, Schuelke, Swanstrom, Duer, Hueftle, Baumgartner, Botsch, Lycan, Adams, Sugden. **Row two:** Carlyon, Ferris, Hampton, Warner, Buchell, Goth, Buie, Roberts, Hanna, Hanson, Rager, Minnerly, Dorsey. **Front row:** Thober, Rawley, Parker, Ruby, Christner, Iverson, Kastner, Linder, Lind, Mickals, McLean, Slossen, Eckles, Eckles.

THE 1951

Business Manager—Bob Clark.

This 49th volume is the result of cumulative headaches; decrease in size of enrollment which meant decrease in size of adequate staff and of budget, which meant a decrease in size of the book. However, the length, coverage and quality have been greatly increased.

Recognition and thanks must be given to the numerous typists, the faculty and administration, the advertisers, assistant copy editors Ray Owen, Dolores Sugden, Registrar Helen Luschei, Vic Fletcher and Ed Glass, artists, Jacob North and Co., and those who cooperated so patiently.

Sports Editor—Tom Waring.

Copy Editor—Barbara Botsch

Research Editor—Kathy Garrett

PLAINSMAN

Editor, Photographer Bob Dunn.

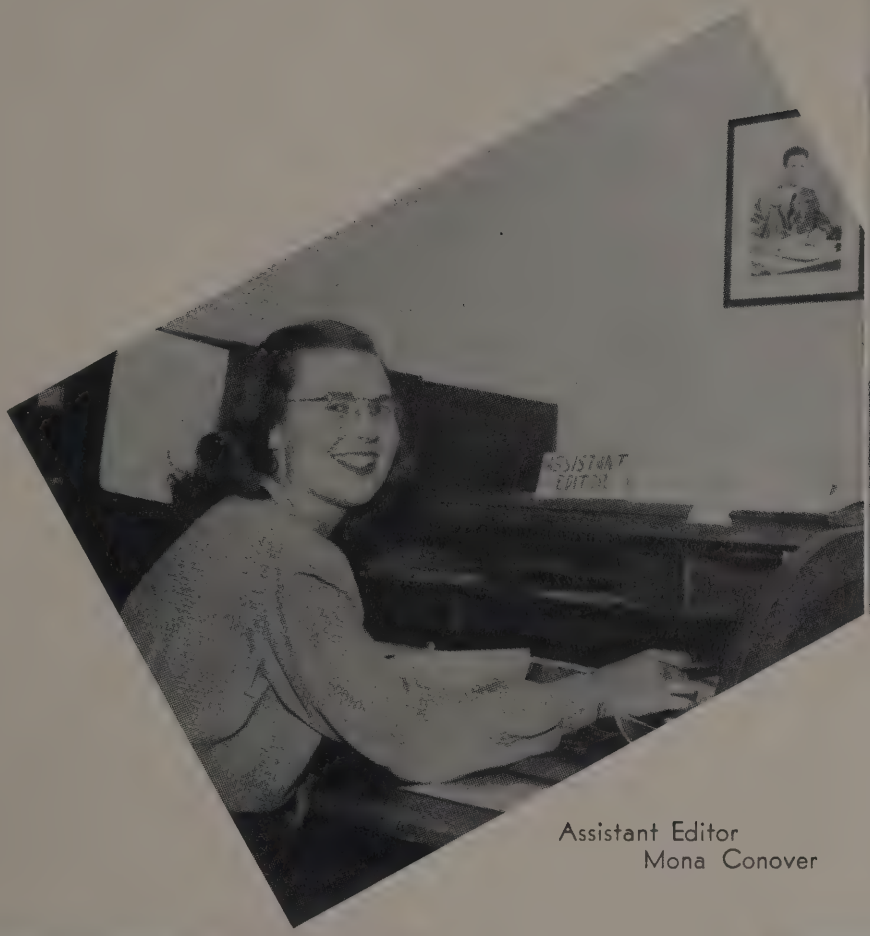

Assistant Editor
Mona Conover

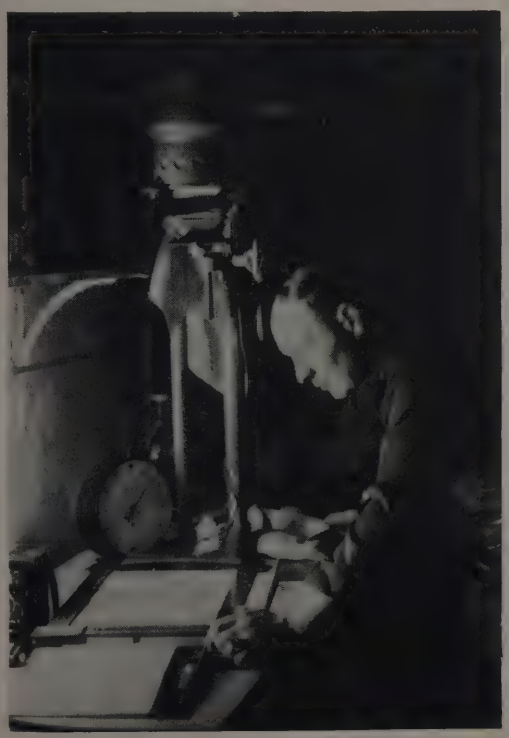

Photographer—Norman Walters

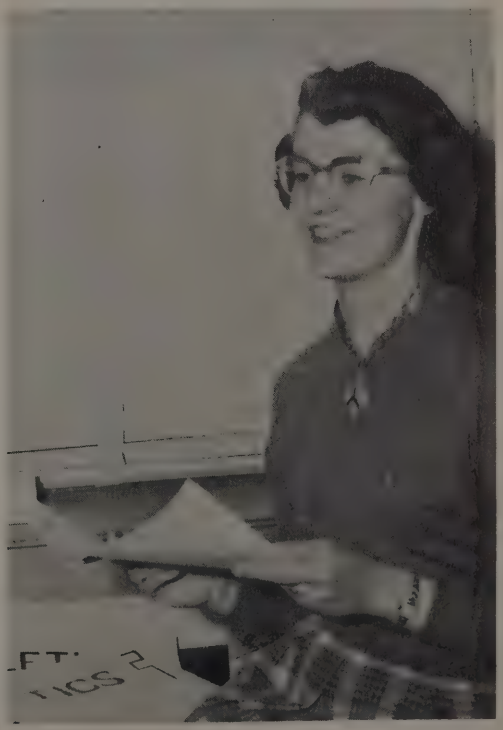

Artist—Lola Hueftle

THE

Business Manager.....Ira Linder

Staff—Editor.....Lois Clark
Assistant.....Marian Moomey
Sports Editor.....Eldon Heskett
Assistant.....Bob Kuester
Business Manager.....Ira Linder
Circulation.....Lavawn Brantz
Correspondence Editor.....Betty Sheets

News Editor.....Margaret Dickerson
Advisor.....Vincente Colon
Photographer.....Norman Walters
Columnists.....Ray Neutzman, Jim Munkres, and Kenneth Rogers
Cartoonist.....Vic Fletcher
Reporters.....Mary Carlyon, Margaret Dickerson, Marian Moomey, and Betty Sheets

Wesleyan staff—Standing: Linder, Mr. Colon, Walters, Branz, Rogers, Sheets, Heskett. **Seated:** Munkres, Clark, Moomey, Nuetzman.

WESLEYAN

Editor—Lois Clark

Assistant Editor—Marian Moomey

That room with three tables shoved together and cluttered unbelievable with papers, typewriters, empty coke glasses, and weary, but slap happy students—that is "The Wesleyan" staff room.

More unbelievable than the mess they make is the fact that they actually, one way or another, meet the deadline each week—even though they never seem to be working, after each Thursday chapel the student body rushes eagerly (?) for "The Wesleyan"—an All-American college paper.

Sports Editor—Eldon Heskett

Colon and Clark find Chicago a little antiquated when attending the Press convention there.

Publications Faculty Advisor—Vincente Colon.

Jack-of-all-trades and master-of-many is the man on whose shoulder the editors wept and pounded. Beginning the year as Professor of Spanish and Publications faculty advisor, Professor Colon was advanced the position of Director of Student Promotion at second semester. From that time on, his speedy new Ford covered many miles visiting prospective Wesleyanites.

THE PUBLICATIONS BOARD— Bartley, Bracy, Clark, Colon, Dunn, Fredstrom, Halbert, Hess, Jensen, Snow.

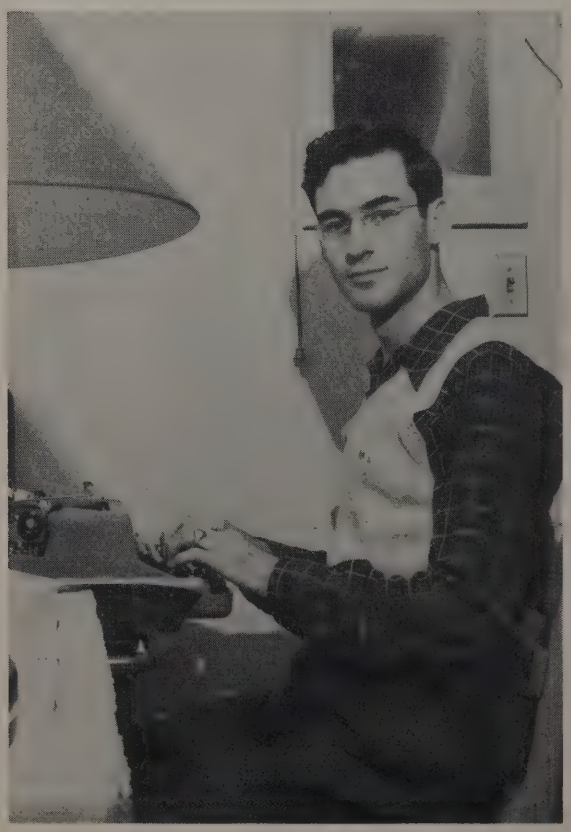

Student Directory Editor—Ben Akert.

DIRECTOR OF PUBLIC RELATIONS

Keeping NWU in the news.

The man who knows all Wesleyan news, sees all Wesleyan news, and tells all Wesleyan news is Fred Hess, director of Public Relations. In recognition of his outstanding achievement in the field of college sports publicity last year, he was awarded the "All-American" recognition by the Helms Athletic Foundation.

Director of Public Relations—
Fred Hess.

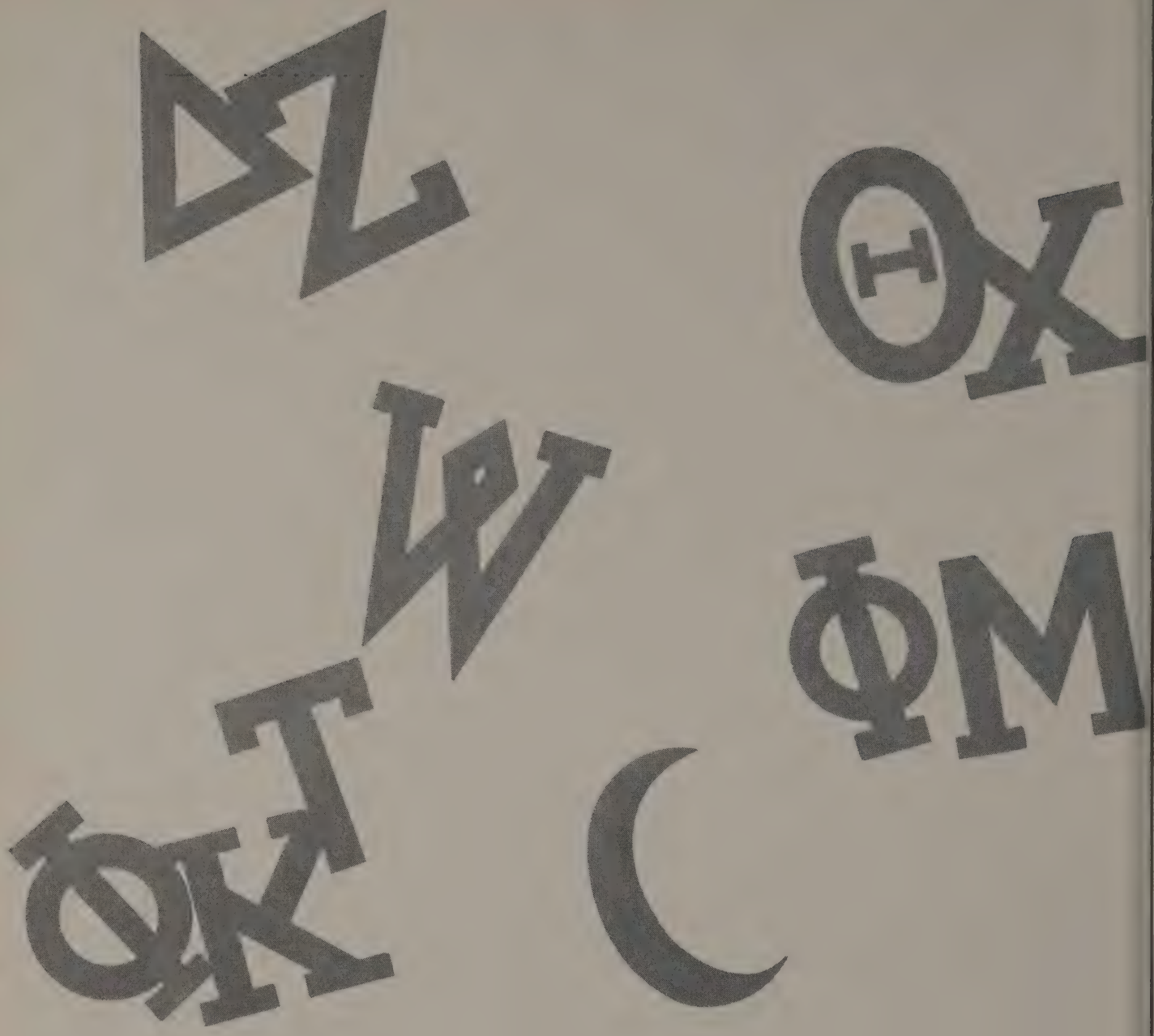

GRE

ALPHA GAMMA DELTA
CRESCENT
DELTA ZETA
PHI KAPPA TAU
ΑΓΔ
PHI MU
THETA CHI
ΣΚΣ
WILLARD

ALPHA GAMMA DELTA

Founded at Syracuse University
Syracuse, New York
1904
Established at Nebraska Wesleyan
1927
Beta Alpha Chapter
57 Chapters

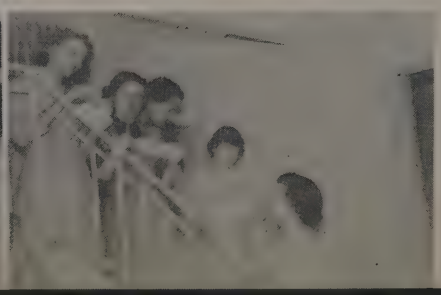

ACTIVES

Adams, Lynelle	Madrid	'53
Beck, Jean	Decatur	'54
Berger, Peggy	Gothenburg	'54
Bevins, Shirley	Waverly	'51
Bigley, Barbara	Crab Orchard	'51
Brillhart, Jeane	Longmont, Colo.	'51
Bullock, Mary Jean	Madrid	'51
Carlson, Alice	Ong	'51
Carlyon, Mary	Hastings	'54
Crossfield, Joanne	Omaha	'53
Dorsey, Barbara	Lincoln	'53
Embree, Roberta	Friend	'51
Farmer, Barbara	Lincoln	'53
Finecy, Beth	Sutherland	'53
Fuller, Charlene	Lincoln	'52
Gallagher, Dorothy	Omaha	'54
Gerbeling, Lyndell	Nora	'54
Grossoehme, Marilyn	Lincoln	'51
Gustafson, Marilyn	Lincoln	'51
Hamilton, Georga	Geneva	'54
Henzlik, Wilma	Lincoln	'51
Hill, Jean	Lincoln	'51
Hillier, Francine	Lincoln	'54
Iverson, Lois	Bassett	'53
Jansen, Beth	North Bend	'54
Jarvis, Joan	Atkinson	'54
Jones, Marcia	Gering	'51
Kahl, Nelda	Big Springs	'53
Kahl, Neva	Big Springs	'53
Kyes, Arlayne	Archer	'51
Laier, Judy	Cozad	'54
Lewis, Sally	Cozad	'54
Lieurance, Sally	Lincoln	'54
Lowe, Jane Ann	Lincoln	'54
Lueninghoener, Dorothy	Hooper	'51
Luginbill, Elizabeth	Humboldt	'54
Luschei, Joan	Lincoln	'54
Metzger, Peggy	Longmont, Colo.	'54
Mickel, Evalyn	Omaha	'54
Mickels, Wilma	Madrid	'53
Moore, Mary	Martell	'53
Ough, Margaret	Benkelman	'54
Parker, Joanne	Superior	'54
Poustian, Marjorie	Lincoln	'54
Priefert, Vivienne	Fairmont	'54
Rager, Clarice	Gordon	'52
Sage, Martha	Omaha	'53
Settell, Norma Leigh	Humboldt	'53
Smith, Joan	Shelby	'53
TeSelle, Cleo	Lincoln	'52
Thober, Joan	Beatrice	'52
Tiekotter, Janet	Plattsmouth	'51
Uphoff, Joyce	North Platte	'53
VanNostrand, Marilyn	Benedict	'54
Waldo, Sherrill	Gordon	'54
Wilste, Marji	Falls City	'53
Youngson, Carol	Minden	'53

PLEDGE

Hale, Daisy	Gering	'54

Back row: Wiltse, Jansen, Lieurance, VanNostrand, Uphoff, Lueninghoener, Farmer, TeSelle, Parker, Carlyon, Hamilton, Dorsey, Gallagher, Kahl, Crossfield, Sage.
Third row: Settell, Thober, Lugenbill, Luschei, Hale, Priefert, Gerbeling, Adams, Iverson, Moore, Youngson, Waldo, Kahl, Laier, Bigley, Berger, Metzger.
Second row: Mickel, Carlson, Tiekotter, Gustafson, Finecy, Mother Pauley, Embree, Brillhart, Bevins, Jarvis, Ough.
First row: Beck, Paustian, Rager, Mickels, Smith, Hill, Jones, Grossoehme, Lewis.

ΑΓΔ

President.....Roberta Embree
Vice President.....Jean Hill
Secretary.....Marcia Jones
Treasurer.....Cleo TeSelle
House Manager.....Janet Tiekotter
Social Chairman.....Jo Thober

Alpha Gam's memories—pledging 25 girls—the thrill of winning the Homecoming Decorations Award and Roberta Embree as W-Club Sweetheart—Theta Chi Dram Girl, Cleo TeSelle — The Sock Hop — Dottie Lueninghoener as leading lady in Il Trovatore — a Christmas party for cerebral palsyed children — basketball honors — Evalyn Mickel as leading lady of "The Importance of Being Ernest"—the quiet dignity of formal initiation and the Rose Dinner — the annual Winter Formal — "Marcie" Jones as Big Snob — these things helped make the Alpha Gam year full and complete.

Back row: Kennedy, Calvert, Marsh, Grell, Carr, Parker, Hansen, McBride, Overman, Hedges.
Middle row: Johnson, Hedges, Glass, Williams, Weiger, Williams, Gaston, Marsh, Walden, Kropp, Nagele.
Front row: Speir, Fosbender, Stalder, Conway, Mother Benning, Dr. Barringer, Strait, Betzelberger, Hultquist, Stevens.

For the men of Crescent, 1951 has been a red-letter year. Through the unselfish efforts of alumni and actives, one of the fondest Crescent dreams came true, a beautiful new house.

Besides contributing to varsity athletics, Crescents excelled in interfraternity competition; winning football, the turkey race, basketball, and homecoming decorations.

The new house served as host to many hour dances, topped by the colorful Bowery Party and the spring banquet and dance. Several traditional bear dances wound their picturesque way over the campus, honoring newly engaged Crescents.

Crescents contributed to campus life by providing leadership in forensics, music, and student government. All in all the year's activities exemplified the Crescent ideals of Brotherhood, Character, and Service.

President.....Thomas Conway
Vice President.....Donald Speir
Secretary.....Charles Betzelberger
Treasurer and House Manager.....John Calvert
Social Chairman.....William Parker

CRESCENT

Founded at Nebraska Wesleyan
1887-1889
Merger of Everett and Theta Phi Sigma
established Crescents
1933

ACTIVES

Becker, Bob	Lincoln	'52
Betzelberger, Charles	Tecumseh	'54
Calvert, John	Pierce	'52
Carr, Dwaine	Lincoln	'51
Cederdahl, Dick	Lincoln	'55
Cederdahl, Gene	Lincoln	'52
Conway, Tom	Madison	'53
Fosbender, Roger	Shelby	'53
Gaston, Robert	Minden	'51
Glass, Edwin	Lincoln	'54
Grell, Millard	Lincoln	'51
Hadsell, Dick	Pawnee City	'51
Hansen, Doyle	Aurora	'52
Hansen, Louis	Minden	'51
Hedges, John	Central City	'52
Hedges, Ned	Central City	'54
Hulquist, Wes	David City	'52
Johnson, Don	Minden	'53
Johnson, Richard	Lincoln	'53
Kennedy, Stan	Sidney	'53
Kropp, Robert	Eagle	'53
March, Glenn	Archer	'53
McBride, Bob	Minden	'54
Nagele, Dick	Lincoln	'54
Overman, Carroll	Waverly	'55
Parker, Bill	Hebron	'51
Poulsen, Donald	Millard	'51
Rihn, Herb	Gwrley	'52
Schmidt, Milton	Lincoln	'52
Seng, LeRoy	Lincoln	'54
Spier, Don	Lincoln	'52
Stalder, Pete	Lincoln	'51
Stephens, George	Lincoln	'54
Stoll, Marvin	Chappel	'53
Thompson, Gilbert	Millard	'51
Turnbull, John	Central City	'51
Walden, Don	Shelby	'54
Weiger, Rollie	Western	'52
Whited, Bob	Norfolk	'52
Williams, Dave E.	Syracuse	'54
Williams, J. David	Springfield, Mo.	'54

PLEDGES

Carlson, Erwin	Lincoln	'55
DeBord, Ronald	Lincoln	'55
Deems, Robert	Lincoln	'54
March, Wayne	Archer	'53
Strait, George	Lincoln	'54

DELTA ZETA

Founded at Miami University
Oxford, Ohio
1902
Established at Nebraska Wesleyan
1942
Beta Tau Chapter
75 Chapters

INITIATES

Anderson, Joyce	Beaver Crossing	'54
Ballard, Barbara	Burr	'53
Benton, Donna	Valparaiso	'53
Burow, Mary Lou	Humboldt	'54
Christner, Patricia	Hamlet	'53
Clark, Lois	Superior	'51
Clifton, Martha	Gering	'51
Dickerson, Margaret	Sumner	'53
Dissmore, Colette	Sidney	'53
Edgerton, Hazel	Cambridge	'52
Frantz, Elizabeth	Goehner	'52
Gardner, Donna	Lincoln	'53
Garrett, Kathryn	Lincoln	'53
Godbey, Esther Ruth	Milford	'53
Gorst, Marge	Bridgeport	'52
Graves, Joan	Malvern, Iowa	'52
Hampton, Edna	Gering	'54
Harrison, Jackie	Alliance	'52
Hunkins, Marilyn	Columbus	'53
Jackman, Mary Evelyn	Ceresco	'51
Johann, Patricia	Seward	'51
Johnson, Connie	Whitman	'53
Johnson, Janice	Davenport	'54
Kiester, Ethel	Geneva	'53
Kotouc, Jane	Humboldt	'52
Linder, Blythe	Fort Lawn, South Carolina	'51
McCosh, Joyce	Gering	'53
Moomey, Marian	Fremont	'54
Nelson, Ruth	Oakland	'53
Oliver, Jeannine	North Platte	'52
Peregrine, Barbara	Grant	'51
Reinick, Jacquie	Lincoln	'51
Roberts, Kathleen	Lincoln	'52
Rosenau, Beth	Geneva	'53
Ruby, Shirley Ann	Gibbon	'53
Sandsted, Mary Jo	Humblodt	'54
Sheets, Betty	Superior	'51
Skerritt, Catherine	Malvern, Iowa	'53
Sugden, Dolores Ann	Burr	'52
Unland, Jerrie	Lincoln	'53
Vertiska, Joan	Humboldt	'54
Brock, Carolyn	Lincoln	'53

PLEDGES

Anderson, Janice	Potter	'54
Hagemeister, Jo Ann	Potter	'54
Heileman, Janet	Lincoln	'54
Johnson, Joan	Falls City	'54
Joy, Muriel	Lincoln	'54
Lutt, Harriett	Niobrara	'52
Mathers, Jackie	Lincoln	'54

Back row: Burow, McCosh, Kiester, Johann, Dissmore, Anderson, Rosenau, Sheets, Clark, Oliver, Kotouc, Sugden.
Third row: Unland, Frantz, Johnson, Benton, Garrett, Nelson, Hunkins, Roberts, Dickerson, Ruby, Reinick, Heileman.
Second row: Christner, Godbey, Anderson, Moomey, Clifton, Mother Davison, Hagemeister, Vertiska, Linder, Sandsted, Graves.
Front row: Lutt, Harrison, Johnson, Hampton, Pergrine, Gorst, Mathers, Joy, Edgerton, Johnson.

President.....Martha Clifton
Vice President.....Pat Johann
Secretary.....Betty Sheets
Treasurer.....Liz Frantz
House Manager.....Jeannine Oliver
Social Chairman.....Donna Benton

These things we'll remember—the path from Old Main to the door of the big white house at the corner of 50 and Madison—crisp, fall days, our hayrack ride Harvest Mood party—the pride when both Marty Clifton and "Mim" Jackman were elected to Phi Kappa Phi—the Panhellinic Ball, exchanging our Christmas gifts and joining other houses in late caroling—the shining diamond solitaires and pinnings that came up all during the year—our own wonderful Rose Formal and Mark Weidler, our Delta Zeta Man—the joyous occasion when we received the Panhellenic Scholarship Trophy—the pride again when our own "Jackie" won the Lincoln Symphony Audition—the last event of the year, honoring our seniors, the May Breakfast—these are the things that make us proud and happy to be Delta Zetas.

PHI KAPPA TAU

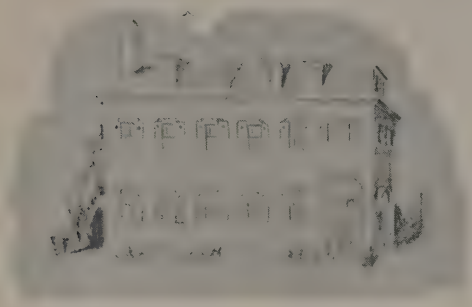

Founded at Miami University
Oxford, Ohio
1906
Established at Nebraska Wesleyan
1923
Upsilon Chapter
74 Chapters

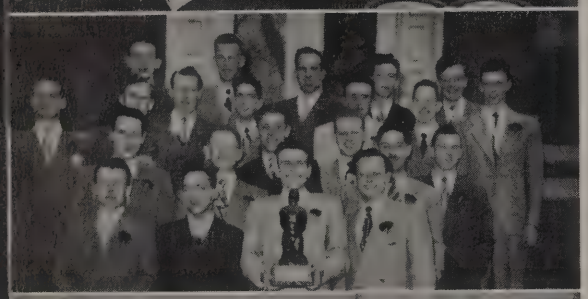

ACTIVES

Akert, Ben	Alliance	'51
Allely, Don	Tekamah	'54
Anderson, Don	North Platte	'53
Berry, John	Pierre, S.D.	'51
Bieck, Fred	Grand Island	'53
Borders, LeRoy	Mullen	'54
Bridges, Jim	O'Neill	'52
Burroughs, Bob	Beatrice	'52
Carlson, Bob	Waverly	'52
Clark, Bob	Quincy, Mass.	'51
Clark, Roy	Superior	'51
Connell, Dick	Sidney	'51
Cooper, Bill	Gering	'51
Crone, Dick	Beatrice	'54
Crotinger, Vern	Bison, Kansas	'52
Dunn, Bob	Falls City	'51
Dutton, Dick	Melbeta	'51
Edgar, George	Cozad	'54
Fahleson, Don	Lincoln	'54
Freburg, Stan	Waverly	'53
Gentry, Bob	Gering	'52
Gentry, Dick	Gering	'53
Gruber, Jack	Lexington	'52
Hanna, Dick	Lynn, Mass.	'52
Harding, John	Knoxville, Ill.	'51
Harrington, Don	Lincoln	'51
Harris, Guy	O'Neill	'52
Harvey, Art	Gering	'51
Hensman, Bob	Red Cloud	'52
Jarvis, Dale	Atkinson	'52
Kessler, John	Ogallala	'53
Kimball, John	Plattsmouth	'54
Kreps, Burl	Riverton, Wyo.	'53
Larsen, Bob	Garden Grove, Calif.	'51
Love, Dave	Hanna, Wyo.	'54
Moline, Boyd	Los Angeles, Calif.	'51
Oakeson, Dwayne	St. Paul	'53
Owen, Ray	Ashland	'51
Peterson, Bob	Elm Creek	'51
Price, Dale	Hemingford	'54
Rainforth, Jerry	Tekamah	'54
Robison, Mylus	Cozad	'53
Schlichtemier, Jim	Scottsbluff	'54
Scott, Bernie	Scotia	'51
Smith, Dale	Lincoln	'52
Spohn, Dick	Chester	'52
Staples, Don	Blair	'51
Stewart, Fran	Nelson	'53
Swanson, Paul	Grand Island	'51
Trombla, Ron	Lincoln	'54
Unvert, Dale	Superior	'54
Unvert, Don	Superior	'52
Unvert, Erv	Superior	'52
Vogelsang, Tom	Lincoln	'51
Warneking, Glenn	Superior	'51
Weston, Elton	Gibbon	'52
Weston, Irving	Gibbon	'52
Whipple, Dick	Scottsbluff	'54
Whiting, Ellis	North Platte	'54
Wiegert, Wayne	Grand Island	'53
Williams, Stan	North Platte	'54
Wiltse, Bill	Grand Island	'51
Wright, Tom	North Platte	'54
Zlomke, Wayne	Ord	'52

PLEDGES

Brown, Wayne	McCook	'53
McGrew, Warren	Alliance	'54
McKee, Joe	Franklin	'54
Moore, Scott	Wood River	'54
Poehling, John	Waterloo	'54
Rasmusen, Bob	Scottsbluff	'54

Back row: Hensman, Staples, Love, Harris, Unvert, Unvert, Berry, Wiltse, Wiegert, Oakeson, Gentry, Larson, Crone, Swanson, Wright, Akert.
Fourth row: Cooper, Zlomke, Jarvis, Whipple, Anderson, Bridges, Weston, Spohn, Freburg, Peterson, Stewart, Crotinger, Price, Brown.
Third row: Owen, Kessler, Smith, Clark, Scott, Mother Dowell, Dr. Rosentrater, Gruber, Bieck, Robison, Schlichtemier, Warneking, Moore.
Second row: Harrington, Kimble, Border, Rainforth, Whiting, Clark, Harding, Unvert, Rasmusen, McKee, Weston.
Front row: Harvey, Allely, Williams, Connell, Vogelsang, Edgar, Dutton, Fahleson, Trombla, Poehling, Dunn.

President.....Bernie Scott
Vice President.....Dick Connell
Secretary.....Bob Carlson
Treasurer.....Glenn Warneking
House Manager.....Don Staples
Social Chairman.....Jack Gruber

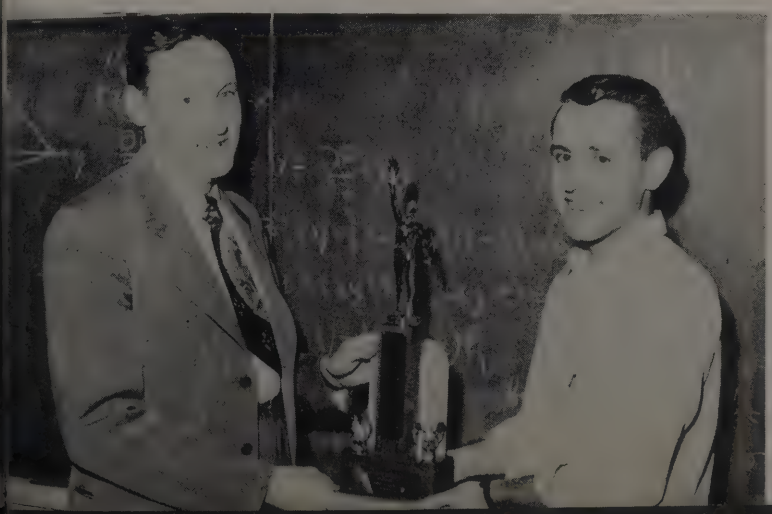

As every year, Phi Kappa Tau made the mark of progress upon its record. We like to remember some of our accomplishments and say, "Well Done." We like to remember the television set, the new radio, new china, or even the new piano and say, "Fine house improvements". Too, we remember the many activities . . . presidents of Interfraternity Council, Blue Key, Kappa Kappa Psi, and Sigma Pi Sigma, plus our share of participants in all school activities .. . But, do all of these things really make a fraternity great? No, not entirely. We also think that it is the fellowship of living together in a congenial atmosphere where the warm friendship, cooperation, and spirit of unity, that makes college days the days that are never forgotten.

Back row: Branz, McLean, Lind, Eckles, Ladine, Cobleigh, Wilder, Barnes, Lucke, Butler, Eckles.
Third row: Slosson, Scrimsher, Duer, VonBergen, Larsen, Goth, Goldammer, Brown, Knabe, Bengston, Drake.
Second row: Stooker, Livgren, Witte, Wiseman, Mother Reynolds, Buie, Peters, Kilgore, Palmateer.
Front row: Hohnson, Johnson, Swanstrom, Harrie, Kent, Warner.

ΦΜ

President	Ardith Wiseman
Vice President	Beverly Wilder
Treasurer	Barbara Livgren
Secretary	Lavawn Branz
House Manager	Martha Bengston
Social Chairman	Kathy Goldammer

Never a dull moment — parties, firesides, serenades, and studies all help to keep a constant buzz of excitement at the Phi Mu house. Some of the highlights of the year have been the pledge party Treasure Hunt, the "Rhapsody in Blue" formal, our birthday dinners, three Crescent-Phi Mu pinnings, and our all-night Christmas party. Little things we'll never forget are the kitchen raids and that squeak in the refrigerator door, Cyd's fall in the dorm, and phone calls exceeding five minutes . . . Our president, Ardie Wiseman, was elected into Cardinal Key and also held the gavel for Panhellenic Council — Pat Peters retained her title as beauty queen for the second year—Sara Harris was a member of the Road Show troup — Jane Goth was the Yellers of the Brown prexy—while JoAnn Lind was one of the cheerleaders—Nancy Stooker and Bev Wilder strutted before the Plainsman Band.

PHI MU

ACTIVES

Barnes, Murleen	Kilgore	'54
Bengston, Martha	Washington, D.C.	'51
Branz, Lavawn	Gresham	'52
Brown, Gloria	Lincoln	'52
Burchell, Joan	Minden	'53
Cobleigh, Beverly	Lincoln	'53
Drake, Loisjean	Mascot	'52
Duer, Lois	Lincoln	'54
Eckles, Candace	Gresham	'54
Eckles, Miriam	Gresham	'53
Ellis, Mary Louise	St. Edward	'52
Goldammer, Kathy	Elkhart Lake, Wis.	'52
Goth, Jane	Lincoln	'52
Harris, Sara	Omaha	'52
Johnson, Janice V.	Lincoln	'54
Johnson, Joyce	Tekemah	'53
Kilgore, Barbara	Ogallala	'53
Ladine, Shirley	Sidney	'52
Larson, Marilyn	Bellevue	'52
Lind, Joan	Polk	'54
Livgren, Barbara	Clay Center	'53
Lucke, Rosemary	Lincoln	'54
McLean, Lottie Lee	Benedict	'54
Palmateer, Harriet	Creston	'54
Peters, Patricia	Roscoe	'53
Scrimsher, Carol	Talmage	'53
Slosson, Sara Lee	Walthill	'54
Stooker, Nancy	Dunbar	'54
Von Bergen, Naegeli	Lincoln	'54
Warner, Carol Jo	Albion	'54
Wilder, Beverly	Lincoln	'51
Wiseman, Ardith	Ogallala	'52
Witte, Dorothy	Lincoln	'52

PLEDGES

Butler, Sallie	Lincoln	'54
Kent, Marilyn	Table Rock	'54
Knobe, Margaret	Nehawka	'54
Swanstrom, Wylene	Lincoln	'54

Founded at Wesleyan Female College
Macon, Georgia
1852
Established at Nebraska Wesleyan
1939
Zeta Kappa Chapter
61 Chapters

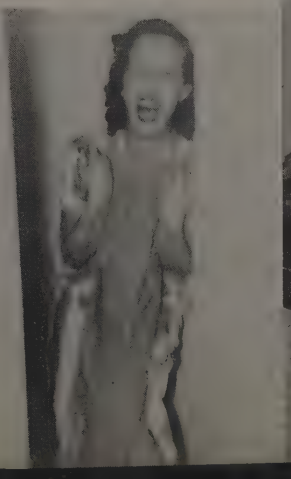

THETA CHI

Founded at Norwich University
Northfield, Vermont
1856
Established at Nebraska Wesleyan
1949
Gamma Phi Chapter
74 Chapters

ACTIVES

Beeney, Bill	Stanton	'53
Bates, Art	Table Rock	'51
Bitner, Dan	Gordon	'52
Bloom, Don	Holdrege	'52
Bock, Frank	Falls City	'54
Caldwell, Jack	Lincoln	'51
Carlson, Lloyd	Cozad	'53
Carriker, Wendell	Harvard	'53
Cogil, Charles	Ogallala	'53
Condon, Virgil	Exeter	'51
Cutler, Ronald	Elsie	'54
Czapanskiy, Lee	Lincoln	'52
Ericson, Eugene	Paso Robles, Calif.	'51
Ess, Paul	McCook	'51
Fankhouser, Jim	Humboldt	'51
Fletcher, Vic	Nebraska City	'52
Frazell, Don	Lewellen	'51
Hamilton, Gordon	Lincoln	'51
Harkness, Frank	Cozad	'53
Hawley, Dick	Republican City	'52
Haye, Henry	Lyons	'52
Heskett, Eldon	McCook	'51
Hull, Don	Gordon	'52
Hulquist, Dick	Wilcox	'53
Jameson, Dwight	Elsie	'51
Jones, Don	Lincoln	'52
Keating, Tom	Lincoln	'52
Kellough, Max	Friend	'51
Krogh, Milton	McCook	'51
Kuester, Bob	Clarkson	'53
Lightbody, Jim	Nebraska City	'54
Logan, Den	Springview	'52
Marts, Gordon	Nebraska City	'54
Ohs, Dwight	Friend	'53
Ohs, Marvin	Friend	'51
Perry, Bill	Holdrege	'53
Rhodes, Roger	Arapahoe	'53
Sasse, Carl	Gordon	'52
Smith, Bob	Lincoln	'52
Stander, Bob	Lincoln	'51
VanBuren, Ronald	Valentine	'52
Waring, Tom	Stanton	'53
Weidler, Mark	Dawson	'53
Wickstrom, Jim	Oakland	'52
Wiltse, Irving	Falls City	'54
Young, Paul	Clay Center	'53

PLEDGES

Ellis, Vernon	Allen	'54
Cassell, Kenneth	Edgar	'52
Jackson, Jerry	Allen	'54
Lipe, Dwaine	Waverly	'54
Lundin, Gordon	Allen	'54
Marquardt, Vic	Ewing	'53
Miles, Wayne	Lincoln	'54
Patterson, George	Fairmont	'54
Rosenau, Harold	Geneva	'54

Back row: VanBuren, Weidler, Frazell, Frankhauser, Harkness, Smith, Lightbody, Beeney, Ericson, Heskett, Perry, Jameson, Ohs.
Fourth row: Lippe, Marts, Carriker, Krogh, Kuester, Sasse, Waring, Fletcher, Keating, Cutler, Hulquist, Condon, Rosenau, Hawley, Wiltse, Bock.
Third row: Hull, Young, Czapanskiy, Haye, Dr. Shively, Mother Thurtle, Ess, Bates, Rhodes, Kellough, Stander, Bloomgren.
Second row: Miles, Ohs, Ellis, Hamilton, Jackson, Carlson, Bitner, Cogil, Patterson, Marquette.
First row: Lundeen, Morgan, Wickstrom, Caldwell, Jones, Bloom, Logan, Cassell.

President.....Paul Ess
Vice President.....Henry Haye
Secretary.....Art Bates
Treasurer.....Dan Bitner
House Manager.....Virgil Condon
Social Chairman.....Don Hull

It was another big year for Theta Chi—Especially do we remember Dean Lanning's famous remark "—Now what I've got her isn't Phi Taus or Crescents, these are Men! —" As a matter of fact, we hardly ever got to see Paul and Milt, what with debate trips to Oklahoma, Kansas, Minnesota, New York —and McCook. We had our share of fun, too—Remember the Orchid Formal, when we picked "Kelly" TeSelle for our Dream Girl? And the inevitable "Dunking Festival", where pinned and engaged Theta Chis enjoyed a plunge in the cool, clear waters of Pioneer Park lake. How about the 5007 Club party, or the Linoma Beach Picnic. Or Founder's Day, when old Delts and younger Theta Chis gathered to talk over the times. Or the Pledge party, the rides in Den's "convert", and those impromtu "birthday baths"—they're what make us feel really proud to say, "Sure, I'm a Theta Chi."

WILLARD

Founded at Nebraska Wesleyan
Lincoln, Nebraska
1889

ACTIVES

Alexander, Shirley	Oakland	'53
Bain, Harriet	Greeley, Colo.	'53
Baumgartner, Ann	McCook	'54
Botsch, Barbara	Norfolk	'51
Burkhardt, Janet	Norfolk	'54
Calvert, Gretchen	Friend	'54
Cassel, Pat	Ainsworth	'53
Conover, Mona	Grant	'52
Coulter, Madelyn	Bridgeport	'54
Cramer, Shyril	Lincoln	'52
Crawford, Joyce	Beatrice	'51
Ehrhart, Vi	Bayard	'52
Flanagin, Shirley	Bartley	'54
Gilmer, Gayle	Lincoln	'51
Grundman, Bobbie	Nebraska City	'53
Hanna, Nancy	Valentine	'54
Hansen, Jean	Oakland	'54
Hueftle, Lola	Eustis	'51
Hutchings, June	Allen	'53
Link, Shelia	St. Michael	'53
Lycan, Yvonne	Omaha	'54
Middelton, Muriel	Brady	'52
Minnerly, Katheleen	Clay Center	'53
Myers, Mary M.	York	'54
Norris, Margaret	Holdrege	'54
Pangborn, Patsy	Beatrice	'53
Perry, Frances	Bertrand	'51
Pierson, Janet	North Platte	'54
Peterson, Sandra	Lincoln	'53
Poyer, Jean	Grand Island	'52
Quinn, Dorothy	Gothenburg	'53
Read, Roberta	Lincoln	'52
Scoville, Mary	Grand Island	'52
Smith, Carolyn	Lincoln	'51
Stone, Margaret	Lincoln	'52
Thomas, Jackie	Beatrice	'51
Timm, Mona Lee	Eustis	'54
Urbom, Beverly	Arapahoe	'52
Williams, Marjorie	Omaha	'53
Young, Nancy	Lincoln	'53

PLEDGES

Ackles, Kathy	Lincoln	'54
Beeney, Marilyn	Stanton	'54
Damke, Delores	Western	'54
Ferris, Iris	Archer	'54
Manning, Rosemary	Central City	'54
McMillian, Barbara	Lincoln	'54
Meisinger, Bonnie	Plattsmouth	'54
Roberts, Clarice	Dorchester	'54
Scattergood, Dolores	Eagle	'54

Back row: Smith, Norris, Quinn, Pangborn, Reed, Cramer, Poyer, Stone, Gilmer, Link, Hutchins, Hanna, Minnerly.
Third row: Peterson, Williams, Cassel, Calvert, Lycan, Young, Conover, Burkhart, Middleton, Scovill, Baumgartner, Pearson, Hansen, Hueftle, Scattergood.
Second row: Ehrhart, Meisinger, Ferris, Flanagan, Alexander, Thomas, Mother Allan, Urbom, Grundman, Bain, Timm, Myers.
Front row: Botsch, Manning, Damke, Beeny, Ackles, MacMillen, Coulter, Roberts, Crawford, Perry.

President.....Jackie Thomas
Vice President.....Vi Ehrhart
Secretary.....Mona Conover
House Manager.....Beverly Ray
Social Chairman.....Bobbie Grundman

From the preference party in early fall to the Willard May Day, this year for Willard was packed with exciting events to remember. Engagements (thirteen pinned and engaged Willards, plus two married); serenades (both official and unofficial); firesides (we boast the hardest floors for sleeping on the campus); gracious and understanding Mother Allen; the best cook ever, "Daisy"; and parties (a ranch party with jeans, boots, saddles, and wagon wheels)—these are what Willards will remember, as well as the disappointments, accomplishments, and a will shared by all to strive for high ideals.

Back row: Dappen, Vaughn, Housh, Kruse, Deal, Luschei, Schreiner, Sample, Fester, Munkres, Marsh, Kats. **Second row:** Frye, Ferris, Moeller, Bouslough, Roper, Barron, Hueftle, Bloomgren, Stevens, Christensen, Nuetzman. **Front row:** Dye, Rogers, Gordon, Poehling, Munkres, Ganzel, Heise, Jackman, Brown, Burden, Boerrigter.

Back row: Manning, Roberts, McIntyre, Armstrong, Shaw, Foth, Willms, Collins, Vogt, Kastner, Beeney, Ballard, Eddy. **Third row:** Maloy, Struckman, Rogers, Ferris, Smith, Janda, Fisher, McClelland, Story, Halterman, Damke, Humphrey, Bedford, Phillips. **Second row:** Van Valin, Buettgenbach, Osborne, Lenhart, Knabe, Kent, Stetina, Ammon, Miller, Frazier, Manley, Achen. **Front row:** Rowley, Marquette, Mendenhall, Andres, Jeary, Montgomery, Francke, Oehlerking, Barnes, Fallbeck.

STANDING: Left to Right: Fauss, Priest, Rosene, Sample. **Front row:** Lewis, Fry, Schuelke, McKeag, Loewe, Swinbank, sponsor, Lanning. **Seated:** Swanson, Burden, Gallion.

BARBS

Founded as Bleu Thongue
Nebraska Wesleyan University
1934
Established as Barbs
Nebraska Wesleyan University
1946

Achen, Joyce	Ord	'51
Achen, Joyce	Ord	'51
Ammon, Rosina	Bassett	'54
Ammon, Rosina	Bassett	'54
Andres, Virginia	Fairbury	'54
Armstrong, Arlene	Broken Bow	'54
Barnes, Janita	Kilgore	'54
Bedford, Barbara	Seward	'54
Bloomgren, Paul	Oxford	'54
Boerrigter, Glenn	Hickman	'53
Bonsor, George	Lincoln	'54
Bouslough, Burney	Waco	'54
Brooks, Howard	York	'54
Buettgenbach, Shirley	Lincoln	'52
Burden, Frank	Lincoln	'54
Christensen, Don	Chappell	'54
Collins, Pat	Wood River	'54
Dappen Joe	Lincoln	'52
Davison, Helen	Leavenworth, Kan.	'52
Deal, Ervin	Lincoln	'51
Doran, Bill	Mahaska, Kan.	'52
Duey, Marcia	Chester	'53
Dye, Victor	Rosalie	'54
Eddy, Lucille	Pawnee City	'54
Eickman, Ruth	Chester	'51
Fallbeck, Marlene	Alliance	'54
Fauss, Jerry	Hooper	'54
Fester, John	Alliance	'51
Fischer, Carol	Superior	'52
Fitch, Kathryn	Sidney	'53
Flight, Tom	Everett, Mass.	'52
Foth, Velma	Ord	'54
Francke, Leslie	Lincoln	'54
Frazier, Bonnie	Fairmont	'53
Fry, Evelyn	Murdock	'51
Frye, Bob	Windsor, Col.	'53
Funayama, Thelma	Kuiaha, Haiku, Maui	'54
Gallion, Marilee	Chester	'54
Ganzel, Stan	Nebr. City	'51
Gordon, William	Bradshaw	'51
Hagemeister, Patsy	Potter	'54
Halterman, Betty	Bellevue	'54
Heim, Willis	Humboldt	'52
Heise, Herman	Rosatie	'53
Hickman, Don	Everett, Mass.	'52
Housh, Joe	Brock	'53
Hueftle, Keith	Eustis	'51
Humphrey, Florence	Geneva	'54
Hunt, Joyce	Shickley	'54
Jackman, Phil	Norfolk	'53
Janda, Joan	Dorchester	'53
Jeary, Virginia	Seward	'54
Johnson, Charles	Saronville	'52
Johnson, Lois	Polk	'52
Kastner, Barbara	Alliance	'54
Kats, Ronald	Lewellen	'53
Keating, Peggy	Palisade	'53
Knabe, Margaret	Nehawka	'54
Kruse, Lowen	Boelus	'51
Lanning, Dean	Eagle	'51
Lenhart, Ruth	Palisade	'52
Lewis, Kathryn	Grant	'54
Luschei, Martin	Lincoln	'52
Maloy, Audrey	Unadilla	'53
Manley, Betty	Odell	'52
Marquette, La Vonne	Sarben	'54
Meisinger, Bonnie	Plattsmouth	'54
Mendanhall, Beth	Elmwood	'54
Meyer, J. D.	Lodge Pole	'54
Miller, Doris	Columbus	'54
Miller, Marilyn	Osceola	'54
Miller, Sue	Tekamah	'54
Moller, James	Valley	'54
Montgomery, Lois	Bushnell	'54
Munkres, Bob	Broadwater	'52
Munkres, Jim	Broadwater	'51
McClelland, Sue	Norfolk	'54
McIntyre, Ruth	Cook	'54
Neth, Charles	Greenwood	'54
Nisley, Alice	Bennet	'53
Nisley, Lois	Bennet	'51
Nuetzman, Ray	Columbus	'52
Ochlerking, Lila	Elmwood	'54
Olson, Dayton	Big Springs	'54
Osborne, Nancy	Edgewater, Colo.	'51
Phillips, Donna	St. Edward	'54
Pochling, John	Warteloo	'54
Priest, Norman	Harrison	'54
Raden, Maxine	Vera Beach, Fla.	'54
Rogers, Kenny	Tampa, Fla.	'52
Rogers, Rogene	Ord	'54
Rosene, Phil	Lincoln	'52
Rowley, Norma	Alliance	'54
Sample, Rex	Sidney	'54
Sanchez, Julio David	Panama	'53
Schreiner, Don	Cook	'52
Schuelke, Brooks	Lincoln	'54
Shaffer, Cliff	Columbus	'52
Shaw, Joan	Bassett	'54
Smith, Lowell	Big Springs	'53
Stanton, Laurel	Lincoln	'54
Stetina, Arlene	Fairmont	'53
Stevens, Jack	McCook	'54
Story, Mary	Sidney	'53
Struckman, Virginia	Burwell	'54
Swan, Elaine	Kearney	'51
Swanson, Geraldine	Duff	'54
Te Kolste, Melvin	Hickman	'52
Thurston, Bob	Barton, Fla.	'52
Touzalin, Rex	Lincoln	'54
Van Valin, Alice	Ceresco	'54
Vaughn, Dean	Bloomfield	'54
Vogt, Margaret	Wabash	'54
Wallis, Ruth	Scottsbluff	'53
Walters, Norman	Ft. Scott, Kan.	'52
Willms, Jean	Coleridge	'54

Anytime, and anywhere on Wesleyan's campus, one is likely to hear the friendly greetings from the Barbs. These are the unaffiliated students, interested and active in every phase of campus life. Through the organization, these students accomplish together what they can only hope for individually. They sincerely offer any student the democratic friendship that is a vital part of Wesleyan tradition.

Highlights of this Barb year were the masquerade party, the big Christmas formal, and the Spring Nocturne formal with the selection of Nancy Osborne and Stan Ganzel as Barb Sweetheart and Beau.

Queens

Playtime

Homecoming

Fall

Winter

Spring

Sports

Nurses

Prof-2nd

Dorm

LIFE

THE 1951 PLAINSMAN
BEAUTY QUEENS

Miss Edna Hampton

1950-51

NEBRASKA WESLEYAN UNIVERSITY

Miss Barbara Farmer

Miss Shirley Alexander

Miss Patricia Peters

Miss Cleo TeSelle

Miss June Hutchings

The judges of the finalists, Magee, Holiday, Randol, Freeman and Johnson, ponder over their decisions.

Religion plays an important part in the lives of students here at Wesleyan. The student population swells the congregation of First Methodist Church. Leaving First Church are Grossoehme, Hartley, Farmer, and Benedict.

Four couples of steadies hold a private singfest rather than braving the elements are: Harrington, Kellough, Embree, Bullock, Wiltse; (at the piano) Thober, Brillhart, Larson.

Lucky is the fellow whose date is always prompt. Ready for a gay evening are Hedges, Conway, Betzelberger, Warner, and Condon.

Hour dances are sandwiched in between school and evening dates. Couples pictured at one of these affairs are: Slossen, Borders, Whiting, Branz, Peters and Whipple.

Regardless of the weather, a final, fond, lingering good might at the door of "her" home is traditional as Allely and Johnson illustrate.

Many evening hours are spent just sitting around the fireplace, popping corn and talking. Cutler, Johann, Johnson, Love, Dunn, Sugden.

The Student Union is a popular place to gather for cokes and coffee as Hultquist, Goth, Lucke, and Grell can testify.

Now and then there are special evenings. Hutchings adjust an carring while Stone stands by with cape and bag.

With a roar Homecoming festivities began . .

Then we let the whole town know . . .

Finally at the big game were . . .
the Hastings class attendents . . .

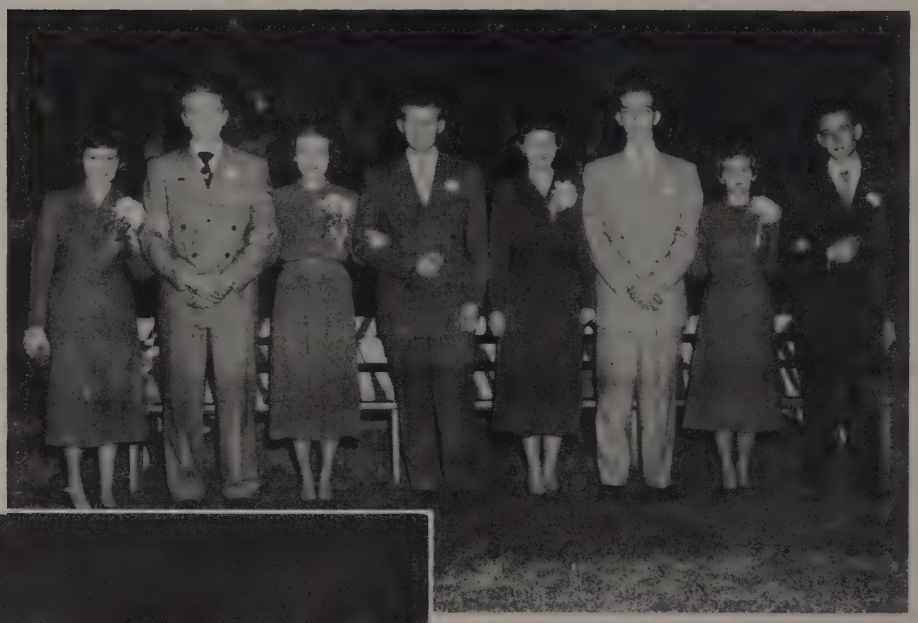

the Wesleyan class attendents

DIETRICH BIKE AND KEY SHOP lawn mowers sharpened—keys made—
2738 N. 48th, Lincoln

The results of many hour's labors—the winning fraternity decoration — Crescent fraternity.

The winning sorority decoration — Alpha Gamma Delta.

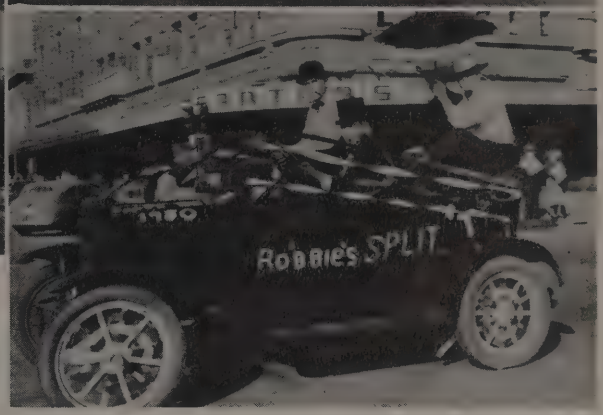

. . . the leading convertible.

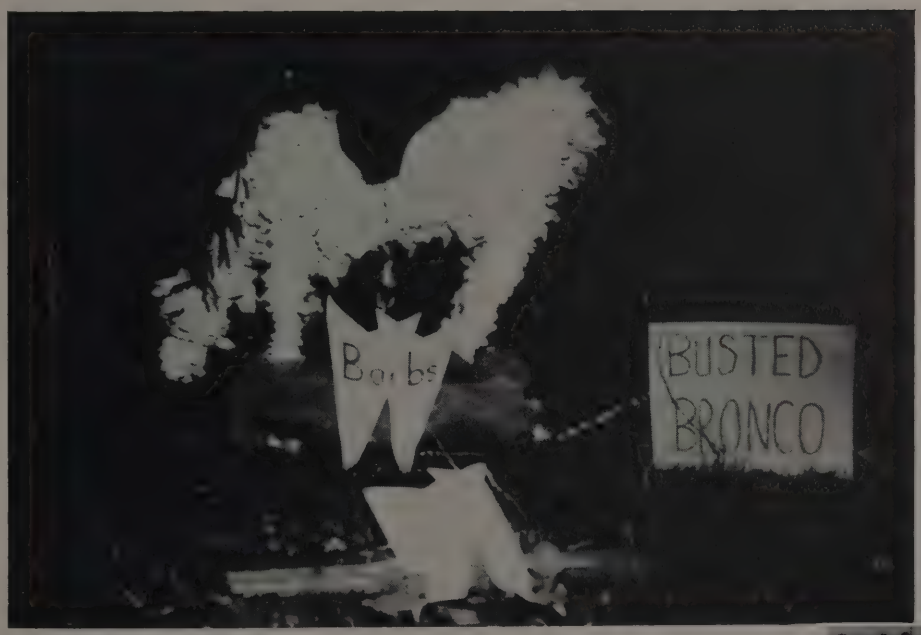

The result of the game—one busted Bronco (20-14).

All was forgotten by the end of the Homecoming dance that closed the festivities.

This begins a pictorial record of 1950-51 memories . . . The freshman began waiting for the buses to Pioneer Park where . . .

. . . after playing softball and eating, you listened to the campus group speakers . . .

. . . you bought your books, made friends . . .

. . . and met the football squad, "Robbie", and the NEW Wesleyan spirit . . .

Again waiting . . . to get registered . . .

. . . to be checked by Mrs. Luschei . . . and to pay . . .

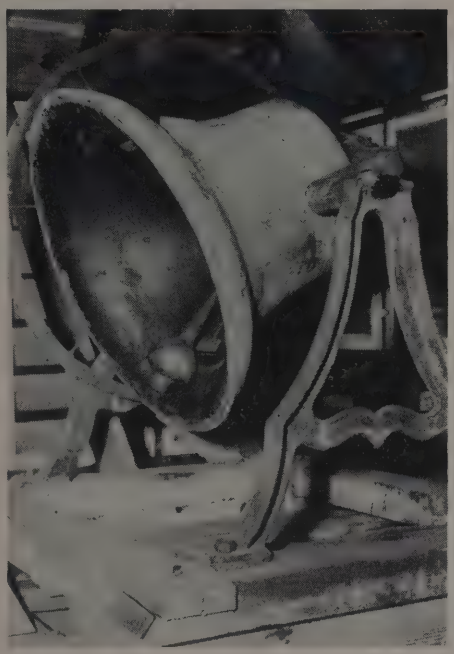

. . . which started the Victory bell ringing.

You saw this beautiful window at the head of the stairs of Old Main . . .

Wishing Wesleyan Students much success—SMITH BROS. LUMBER AND COAL—2341 S. 48th Street

Traditions day . . . Kangaroo Court . . . balloons bursting in the air . . .

13 pigtails . . . green, green, everywhere . . .

Stevens singing "Mammy"

Autumn was definitely here . . .

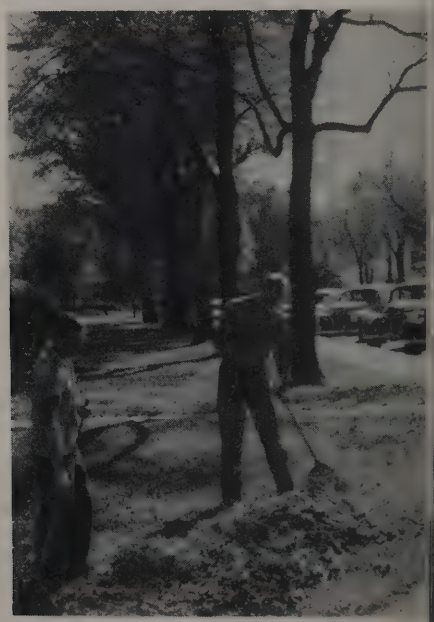

. . . and another familiar occasion . . . Pep rallies.

. . . with their ties on backward, they didn't know if they were coming or going but they won the "pull" . . .

This strange thing was the Bryan Nurses bus . . .

. . . And for WSSF the Phi Tau pledges dodged the ball . . .

. . . The "Stairsteppers" were back together . . .

Pre-game relaxation . . .

. . . plus a special meal.

A study of emotions and funny faces.

. . . entertaining future Wesleyan athletes.

A dream materializing on paper . . . the plans for the new $350,000 Physical Education building.

PROPOSED PHYSICAL EDUCATION BUILDING FOR NEBRASKA WESLEYAN UNIVERSITY

. . . plus careful ankle taping.

. . . plus expert coaching . . . went into the making of Wesleyan cagers.

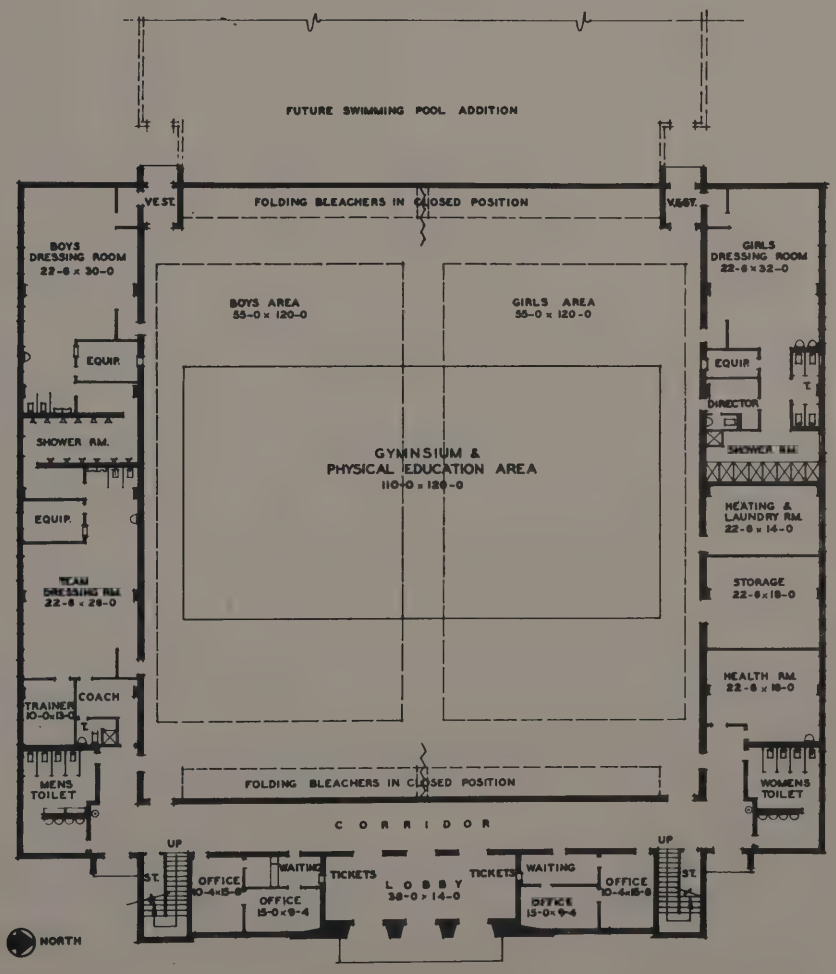

FIRST FLOOR PLAN
SCALE 1/16" = 1'-0"

PROPOSED PHYSICAL EDUCATION BUILDING FOR NEBRASKA WESLEYAN UNIVERSITY

Debate tournaments started into full tempo when . . .

WINTER CAME

WINTER STAYED

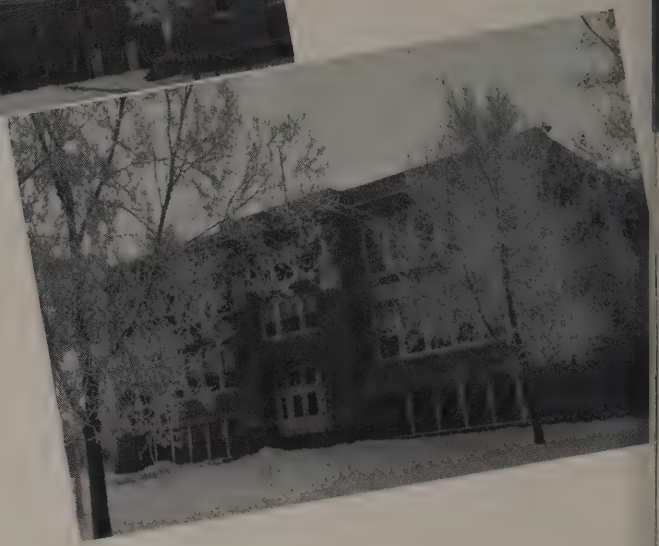

. . . Final exams staring us in the face . . . how the mid-night oil burned then . . .

. . . We returned to find the pipes frozen and . . .

ANNEX DRIV-UR-SELF SYSTEM (Annex Garage) Cars for all occassions—
109 N. 9th, Lincoln 1, Nebr.

. . . Remember the scurry to go to the Noel Observance and to get ready for . . .

The Pan Hellenic Ball . . . the all night stag . . . sleeping in class the next day . . .

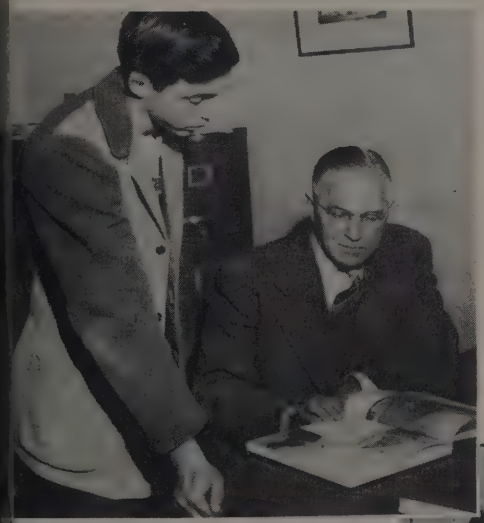

. . . Dr. Deal's son, Ervin.

Even after finals, these brains earned perfect grades . . . Bob and Jim Munkres.

. . . Lawrence Pickering and family.

The cycle begins all over again . . .

Ohla arrives from the Ukraine . . .

The faculty was caught cutting up . . . a cake.

Almost every night were intramurals . . . lots of action but little acclaim . . .

Dr. Crane came to point out a few things for Religious Emphasis . . .

Remember the dances after the basketball games . . .

Before long it was Valentines day, even for the orphans.

. . . and the children at the Orthopedic hospital were remembered . . .

Before the scenes . . . critic show.

The tension of the Peru game . . . the last pep rally.

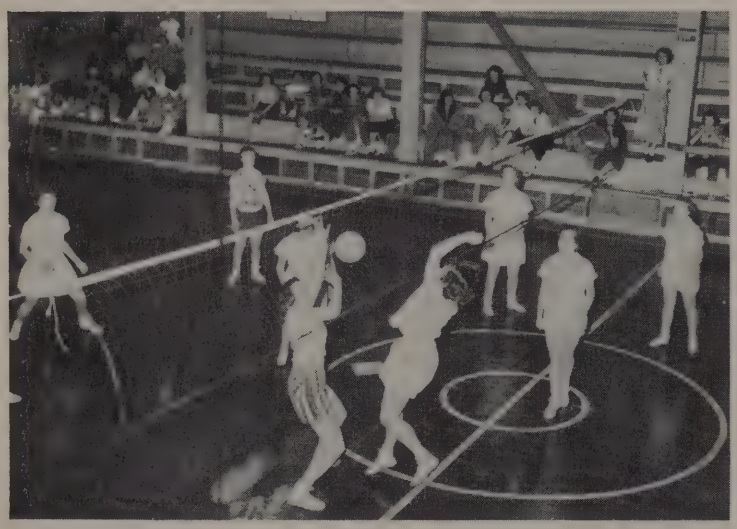

The final game . . . against Hawver's . . . to earn money.

Then the girls took over for intramurals.

About this time boxes of food and native costumes were in style for the Box Social.

MILTON B. GATES, D.D.S.—4825 Huntington Ave., Lincoln, Nebraska, 6-2076

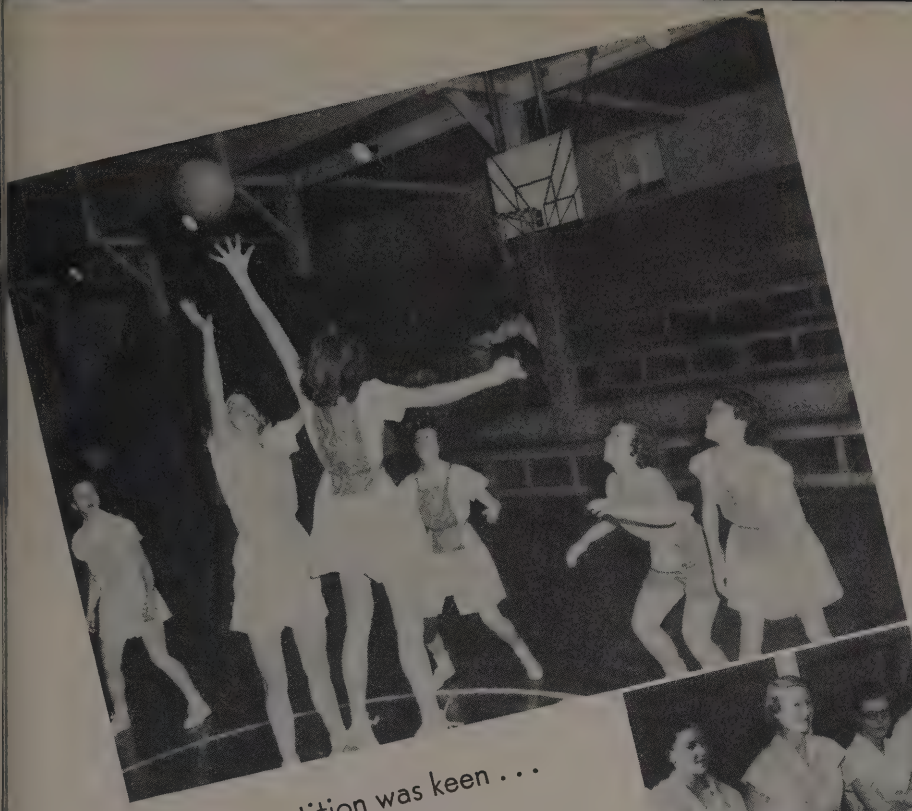

Competition was keen . . .

Away they went . . . against Omaha U. girls during the WAA play day.

The final production of the 1950-51 season . . .

Burl, who sold his clothes for the All Sports Banquet . . .

Mel just lost his Peru game socks. .

The auctioneers who lost their sense of time . . . thanks

'Doc' and 'Duck'.

Remember getting your shots for tour . . .

And all the planning they took . . .

An innovation started this year . . . training girls in manual arts . . .

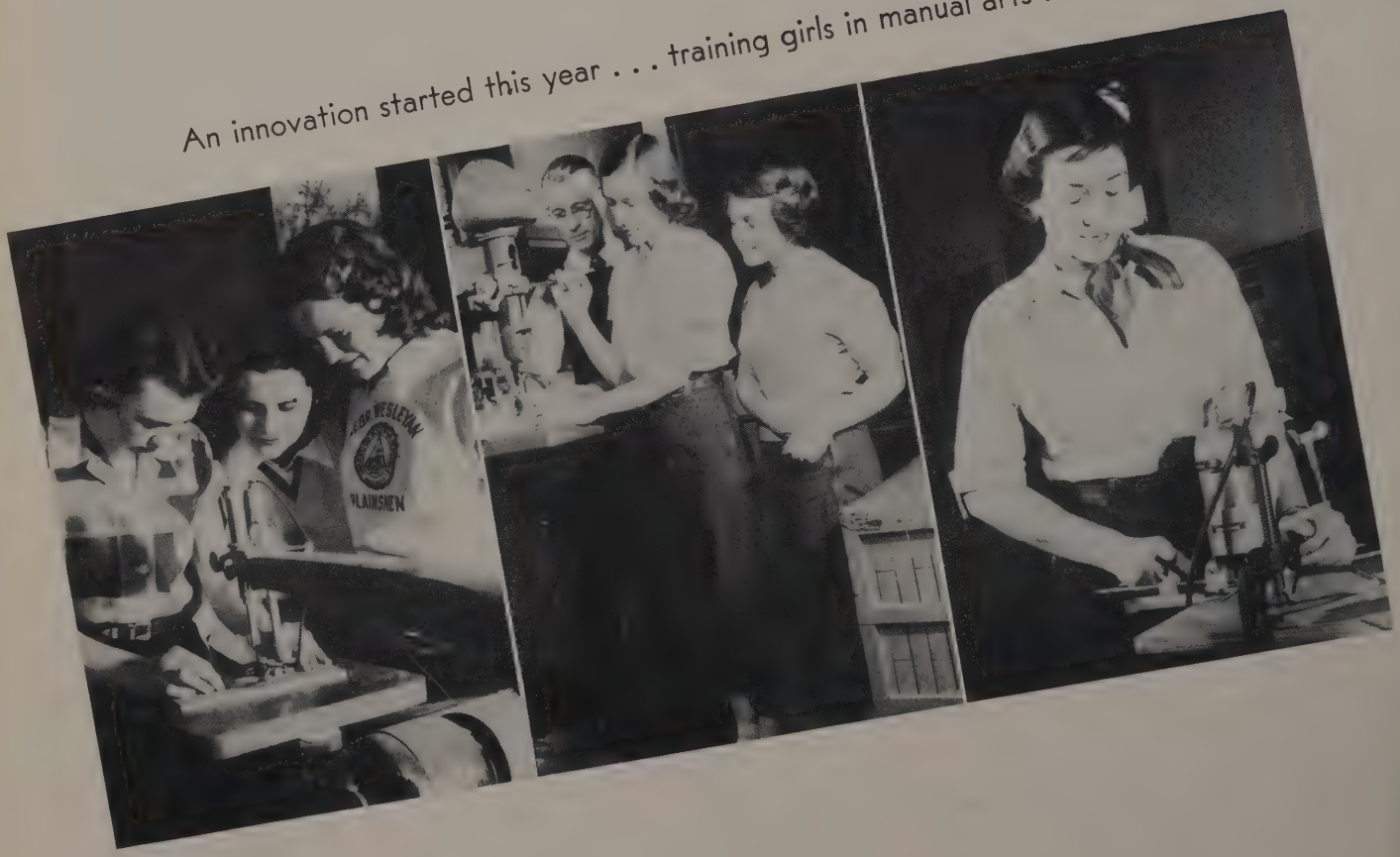

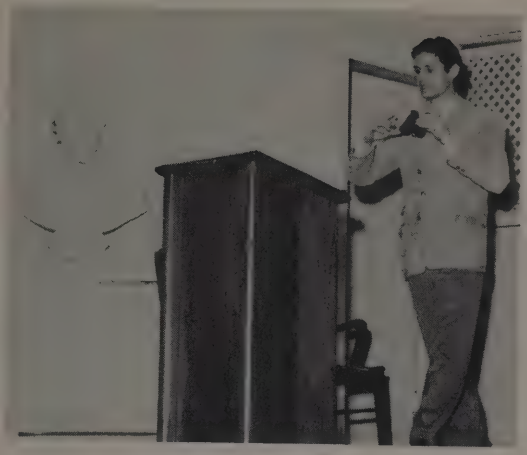

Recall the Exchange Program—that should have been exchanged . . .

And rising early to go to Easter matins . . .

. . . only to have frigid weather return.

While some were printing an experimental church paper . . .

Others were slaving over a cold cat . . .

GOLF

When Dean Deal took over as golf coach he found Wickstrom, Clark, Gentry, Gentry, and Betzelberger ready and willing.

TENNIS

Carlson, Barron, Zlomke, Condon, Bloom, Caldwell turned out for tennis practice under tennis coach Hubert Kenny, ex-Wesleyan grad.

Altho only Fitch and Allen are pictured here, the track roster was not complete in time for printing.

TRACK

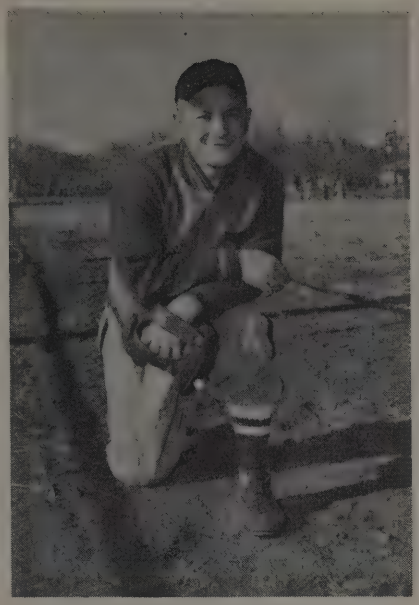

Baseball coach—Irv Peterson.

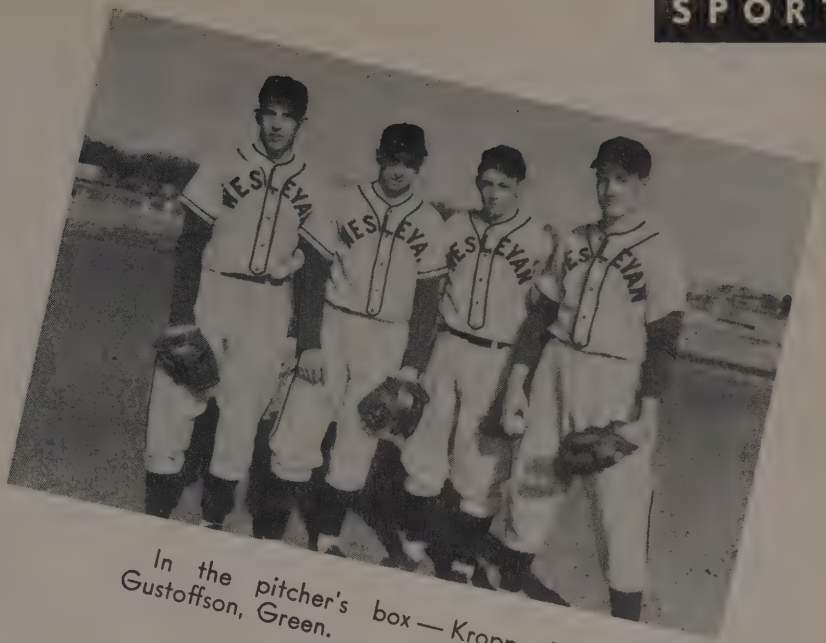

In the pitcher's box — Kropp, Zink, Gustoffson, Green.

Out in the field—Kreps and Cecil.

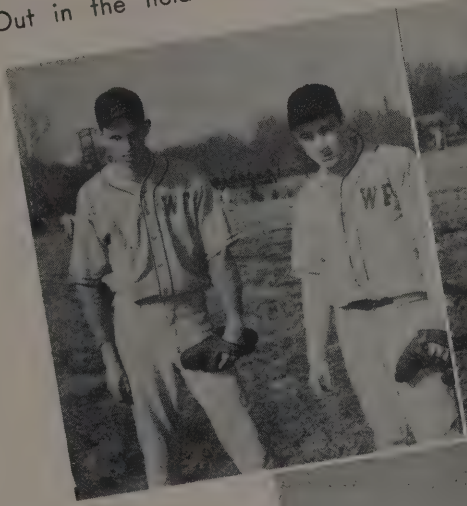

At the sack—Stevens, Seng.

In the infield—Lehr, Gaston, Gottsch, Rainforth, Fosbender.

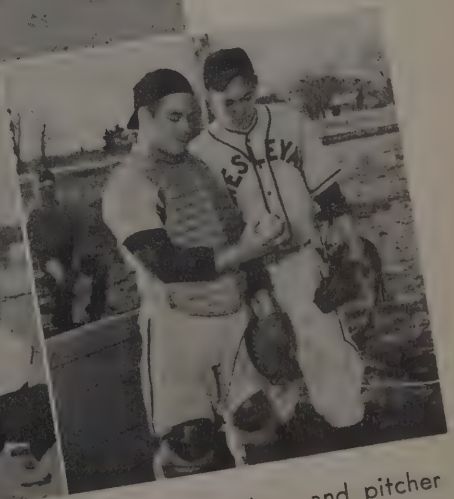

Behind the plate—Witham and pitcher Gus.

Spring weather came . . . we picked Kellough and Jones as Big Snob and Old Grouch . . .

. . . The time took wing . . . and we proceeded . . .

. . . to say good-bye to waiting in line, the faculty, our friends . . .

. . and to the troubles of collec life . . .

And Old Main stood mutely acclaiming another cycle completed, a step of progress, and a job well done.

The graduating class.

Miss Johnston — Director of Student Nurses.

Bryan Memorial Hospital.

Receiving their lamps.

Bracy

Buie

Colon

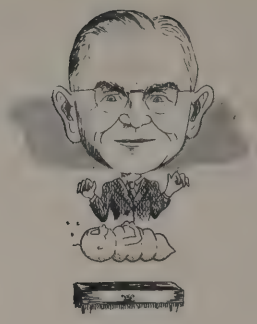

Deal

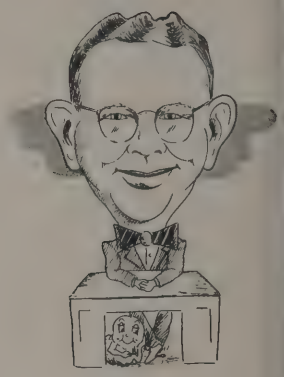

Fredstrom

These charicatures of various Wesleyan faculty have provided numerous chuckles to students and the individuals themselves during the year, so in review let us reflect with endearing memories these who so skillfully guides us. Because these sketches by artist Fletcher appeared as a weekly feature of "The Wesleyan", not all could be placed in the faculty section and not all will be available before our printing deadline date. Please forgive us. Ed.

Halbert

Hess

Ludwig

Lux

Murrish

Peterson

etty Alicata
eshman
onolulu, Hawaii

Charles Andrews
Freshman
Omaha

Wayne Benson
Sophomore
Auburn

Faith Chandler
Senior
Kansas City, Mo.

Richard Collister
Senior
Lincoln

olanda Davis
eshman
orth Platte

Vernon Ellis, Jr.
Freshman
Allen

Jerry Jackson
Freshman
Allen

Dwight Jameson
Senior
Elsie

Shirley Ladine
Junior
Sidney

SECOND SEMESTER STUDENTS

Duane Lipe
Freshman
Lincoln

Gordon Lundin
Freshman
Allen

Gail McKeag
Sophomore
Ogallala

Richard Porter
Freshman
Ashland

Dorothy Quinn
Sophomore
Gothenburg

ALL SPORTS BANQUET

Dr. "Phog" Allen of K State shouts "Athletics should be a part of education, not a tool of gambling!"

Wesleyan basketball squads pose with Dr. Allen, top basketball coach of the nation.

The inscription reads—"This is the laugh on me—but I got the pictures I wanted. Walters".

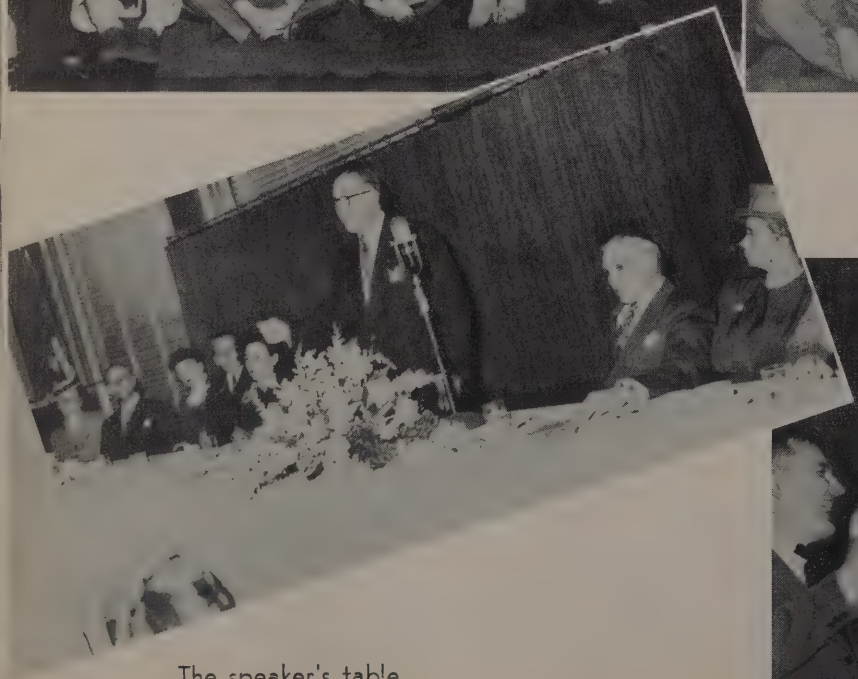

The speaker's table . . .

Remember?

Remember?

Remember?

Remember?

Remember?

CALIFORNIA
ORANGE

GAS
COMPANY

CONSUMERS
PUBLIC
POWER
DISTRICT

FAIRMONT
FOODS CO.
MILK · BUTTER
ICE CREAM

REACH
FOR
MILK

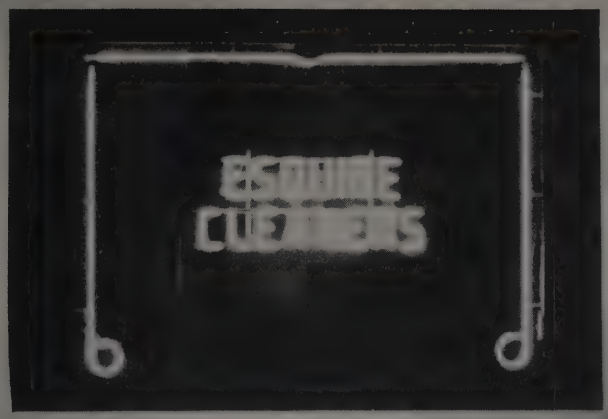
ESQUIRE
CLEANERS

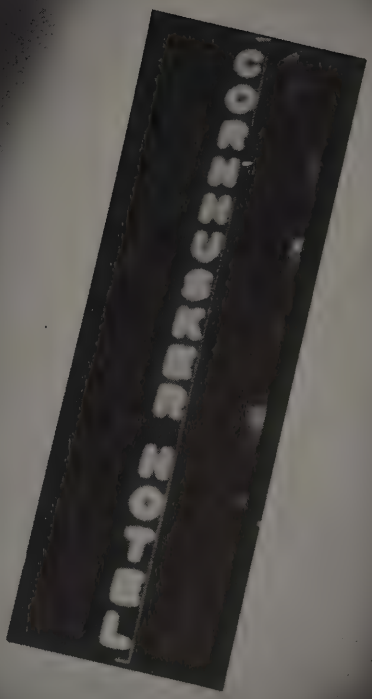
CORNHUSKER HOTEL

MAGEE'S

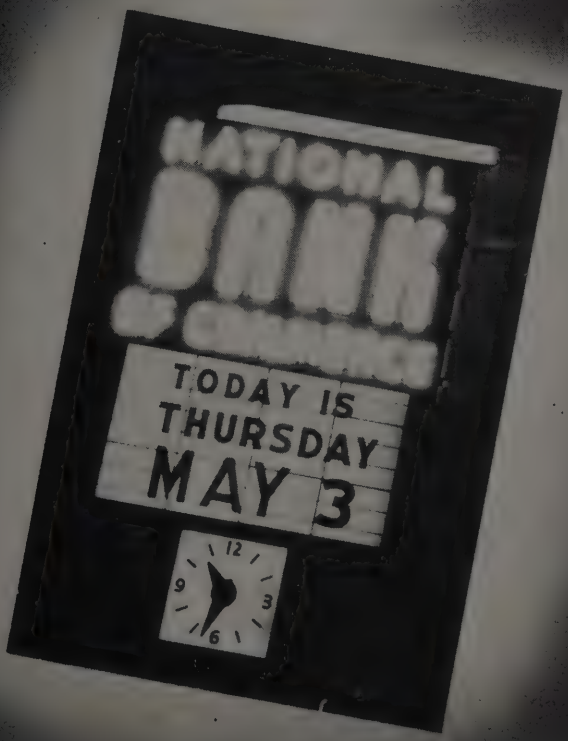
NATIONAL
BANK
OF COMMERCE
TODAY IS
THURSDAY
MAY 3

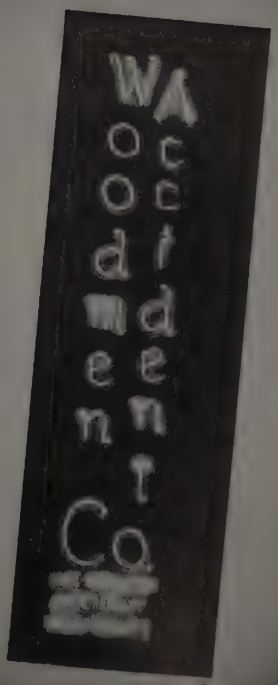
WA
Woodmen
Accident
Co

THE

TURNPIKE

WHERE THE BIG BANDS PLAY

TASTEE INN

Serving

Lincoln and Nebraska

FOR OVER

80 YEARS

THE FIRST NATIONAL BANK

OF LINCOLN

10th AND O

Member Federal Deposit Insurance Corporation

the college store
for
campus clothes

CITIZENS STATE BANK

READY MIXED
CONCRETE CO.
Producers of
Specification Concrete
1800 Y LINCOLN

NESBITT
BOTTLING CO.

4701 "O" LINCOLN

"The GAS Company"

Harrington Companies

REALTORS

HOMES SALES

FARMS LEASES

RANCHES RENTALS

Real Estate Loans
All Kinds of Property Insurance
It Costs No More To Get
The Best Service

R. E. HARRINGTON WALT BLOOMFIELD
DON P. HARRINGTON '25 ELLEN FITTING
C. V. DIXON A. CLIFF ANDERSON
LEE A. OW FRANK HARRINGTON '40

229 So. 13th LINCOLN

Let Us "Furnace" Your Home

GREEN FURNACE and
PLUMBING CO., INC.

2747 NO. 48 LINCOLN

May Queen—Jean Hill

Student Prince—Bob Gentry

Our 38th Year

Butler's CLEANERS & DYERS

4725 ST. PAUL

LINCOLN

IT'S CHEAPPER

SHOP WHERE YOU CAN SAVE
SAVE EVERY DAY

- DRUGS
- PRESCRIPTIONS
- CANDY
- TOBACCO
- STATIONERY
- COSMETICS
- TOILETRIES

WE KEEP LINCOLN PRICES DOWN

CHEAPPER SYSTEM, Inc.

1325 "O" LINCOLN

18 TIMES TESTED!

Roberts GRADE A MILK!

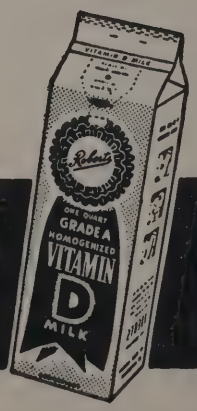

GATES INSURANCE AGENCY

CECIL C. GATES

4807 ST. PAUL LINCOLN

MEEK LUMBER CO.

BUILDING MATERIAL & COAL

2441 No. 48th LINCOLN

ESQUIRE CLEANERS

2810 No. 48th LINCOLN

TYRRELL'S FLOWERS

1133 NO. COTNER BLVD. LINCOLN

An Advertiser Who Didn't Buy

THESE FAMILIAR WESLEYAN LANDMARKS

B
U
I
L
T
B
Y

OLSON CONSTRUCTION CO.

LINCOLN — DENVER — SALT LAKE CITY

MATTHEWS TEXACO SERVICE

FIRESTONE TIRES
AND ACCESSORIES

2304 No. 48th LINCOLN

UNI POPPER

SPECIAL RATES FOR PARTIES

4817 ST. PAUL LINCOLN

ELCE & SON

LIBRARY BOOKBINDERS

2626 No. 48th LINCOLN

FOR ICE CREAM

AT

ITS BEST

Meadow Gold
Ice cream

Mrs. Lutz

COTNER TERRACE

NEBRASKA'S LARGEST AND FINEST RESTAURANT

PRIVATE BANQUET ROOMS FOR 1 TO 1000

225 NO. COTNER BLVD. LINCOLN

LATCH BROTHERS INC.

1124 "O" LINCOLN

Look At What

You Get At . . . .

WESLEYAN

SNACK BAR

FOR THINGS YOU NEED EVERYDAY

THINK OF THE

Ben Franklin Stores

2731 No. 48th 6208 HAVELOCK

LINCOLN

WESLEYANN COLLEGE BOOKSHOPP

TEXT BOOKS
SCHOOL SUPPLIES
TYPEWRITERS
STATIONERY

EVERYTHING FOR THE STUDENT

2711 No. 48th LINCOLN

Hannah Jensen, Prop.

HAVELOCK NATIONAL BANK

6145 HAVELOCK LINCOLN

CONGRATULATIONS ON WINNING SEASONS TO YOUR FOOTBALL, BASKETBALL TEAMS

Nebraska Wesleyan gridders and cagers are protected against athletic injury by Woodmen Accident Company.

Many Plainsmen students are protected against injury by Woodmen Accident's special Student Accident plan. For your personal insurance needs consult E. A. Prenosil, specializing in accident, health, hospitalization and life insurance.

E. A. PRENOSIL
Personal Insurance Advisor

Woodmen Accident
and Associated Companies

1243 "N" LINCOLN

A Nebraska Institution
Helping To Build A Greater
Nebraska

THOMAS HARDWARE

EVERY HARDWARE NEED

2739 No. 48th LINCOLN

CONSUMERS PUBLIC POWER DISTRICT

A Taxpaying
Self - Supporting
Public Institution

OWNED BY THE PEOPLE IT SERVES

MILADY COFFEE

SERVED EXCLUSIVELY AT
THE WESLEYAN SNACK BAR
AND SCHOOL CAFETERIA.

THE PATIO

DRIVE-IN CAFE

MEALS—SNACKS—FOUNTAIN

YOUR SERVICE—OUR PLEASURE

BOOTH—COUNTER—CURB SERVICE

No. 48th at Fremont LINCOLN

EVANS STUDIO

1951 PLAINSMAN PHOTOGRAPHER

We Shoot Anything

HOAGLAND HARDWARE SUPPLY

GENERAL ELECTRIC

2639 No. 48th LINCOLN

How's This

For Service?

HOLMES GROCERY

48th and BALDWIN LINCOLN

NATIONAL BANK

of COMMERCE

49 YEARS AT 13th and O

LINCOLN, NEBRASKA

MEMBER OF F.D.I.C.

DR. KENNETH E. DROWN

DENTIST

4728 ST. PAUL LINCOLN

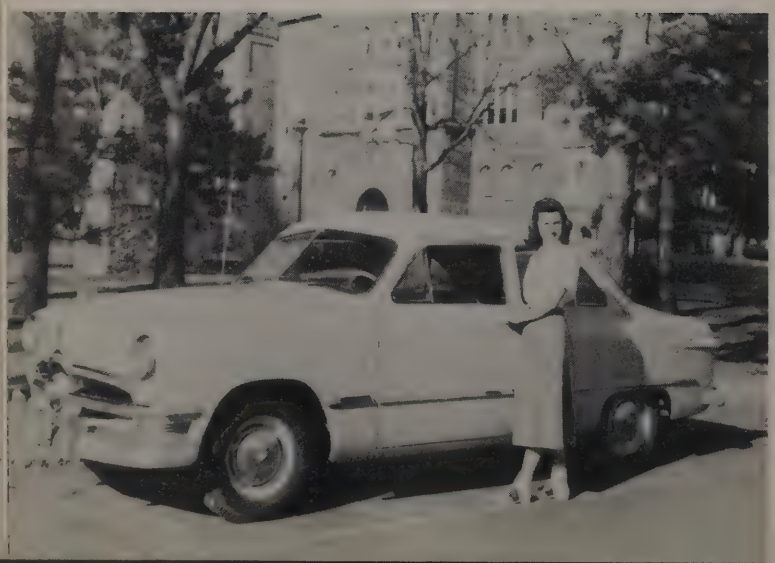

Want To Ride?

GOOD SALES

USED CARS

3601 No. 48th LINCOLN

COLLINS STANDARD SERVICE

2542 No. 48th LINCOLN

Fill "Er" Up

JOIN THE CROWD

FOR A Pow Wow

At the Cornhusker's New

Teepee Room

Fine Foods
Delicious Taste Treats

Formal or Informal, Collegiate Gatherings Always Enjoy the Excellence of

SCHIMMEL SERVICE

HOTEL CORNHUSKER

UNDER SCHIMMEL DIRECTION • A. Q. SCHIMMEL, MANAGING DIRECTOR

DRS. TAYLOR & TAYLOR

PHYSICIANS AND SURGEONS

4728 ST. PAUL LINCOLN

RALPH'S IGA MARKET

EASIEST SHOPPING IN TOWN

2638 No. 48th LINCOLN

SMITH'S MOBILE SERVICE

48th and Walker

There's a strong connecting link between Old Main and Magee's . . . because for nearly 50 years, Magee's has been serving two generations of Wesleyan students. Magee's hopes that in years to come, Wesleyan students and alumni will feel at home at Magee's, your college clothing store.

BOYD JEWELRY CO,

DIAMONDS — WATCHES

SILVERWARE

12th and O LINCOLN

CONGRATULATIONS,

SENIORS

From

A Friend

Visit Your New

PENNEY'S

At The
CROSSROADS
OF LINCOLN

The Store That Thrift Built

COVERS FOR THE

1951 Plainsman

Furnished By

KINGSPORT PRESS

CHICAGO, ILL. KINGSPORT, TENN.

for that quick snack anytime try

OVERGAARD DAIRY STORE

2800 No. 48th LINCOLN

Remember Those College Days
with
KODAK PICTURES
in
Color or Black and White

EVERYTHING FOR YOUR MOST POPULAR HOBBY—PHOTOGRAPHY

EASTMAN KODAK STORES, Inc.

1221 "O" LINCOLN

"Robbie" And Joe
Enjoy A Coke At . . . .

MAYO DRUG CO.

YOUR DRUGSTORE ON THE CORNER

2700 No. 48th LINCOLN

EYES EXAMINED

LeRoy G. Klautsch O. D.

4810 ST. PAUL LINCOLN

HINKLE MACHINE SHOP

2723 No. 48th LINCOLN

Hovland-Swanson

NEBRASKA'S FASHION CENTER

Where smart Coeds come for the latest campus fashions!

YOUR DEPARTMENT STORE
OF
STUDENT NEEDS

PLAINSMAN
BOOK STORE

IN
BASEMENT OF "OLD MAIN"

48th and Walker

SAFE DEPOSIT BOXES

The Commonwealth
Company

LINCOLN

126 No. 11th

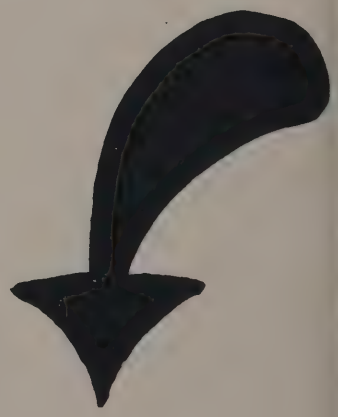

ALWAYS BUY

FAIRMONT

Ice Cream

Lithographed by
JACOB NORTH & COMPANY
Lincoln, Nebraska

INDEX OF STUDENTS, ADVERTISERS, ORGANIZATIONS, TITLES

Abney, Bill 69
Achen, Joyce 22, 97, 146
Ackels, Kathleen 48, 144
Adams, Lynelle 40, 84, 109, 123, 132
Akert, Ben 22, 37, 86, 102, 128, 138
Albury, Merrill 48
Alexander, Bill 32
Alexander, Shirley 40, 123, 144, 150
Alicata, Betty 113, 175
Allard, Phil 32, 121
Allely, Don 48, 64, 67, 104, 117, 138, 153
Allen, Bob 32, 71, 117, 170
Alpha Gamma Delta 131, 132
Ammon, Rosina 48, 110, 146
Anderson, Chips 40, 83
Anderson, Don 40, 80, 138
Anderson, Janice 49, 111, 136
Anderson, Joyce 49, 110, 136
Anderson, Sid 49
Andres, Virginia 49, 111, 146
Andrews, Charles 121, 175
Annex Driv-Ur-Self 162
Armstrong, Arlene 49, 111, 146
Armstrong Furniture Co. 102
Arrigo's Market 93
Art Club 115
Association of Childhood Education 114
Bader, Phil 49
Bailey, Arthur ....
Bailey, Bill 41
Bain, Harriet 41, 144
Baker, Bob 48
Baker, Weldon H. ....
Ballard, Bobbie 41
Ballard, Melba 48, 113, 146
Band 80
Barbs 146
Barnes, Janita 48, 112, 114, 146
Barnes, Murleen 48, 112, 141
Barnes, Richard 49
Barren, Roland 49, 91, 120, 146, 170
Bartels, Wilma ....
Bartlett, Shirley 23
Baseball 171
Basketball 71
Bates, Art 23, 80, 83, 97, 98, 142
Baumgartner, Ann 96, 123, 144
Beatrice Foods Co. 188
Beauty Queens 149
Beck, Jean 49, 111, 132
Becker, Bob 64, 117, 135
Becker, Ronald 49, 82
Bedford, Barbara 49, 111, 146
Beeney, Bill 41, 80, 83, 142
Beeney, Marilyn 48, 112, 144, 146
Ben Franklin Store 190
Bengston, Martha Jean 23, 141
Benson, Wayne 175
Berger, Peggy 48, 112, 118, 132
Benton, Donna 41, 114, 136
Berry, John 23, 80, 86, 95, 136, 146
Berryman, Keith 48
Bertsch, Noreen 23
Bertson, Reno 22
Betzelberger, Charles 48, 75, 135, 152, 170
Bevans, Lester ....
Bevins, Rex 21, 48
Bevins, Shirley Daft 25, 99, 132
Bieck, Fred 41, 91, 94, 122, 138
Biggs, Bob 48
Bigley, Barbara 22, 132
Big Snob—Old Grouch 172
Bird, Leonard 23, 101
Bitner, Dan 33, 104, 142
Blake, Clinton 23
Bliss, Loyd 23, 118
Bloom, Don 33, 142
Bloomgren, Paul 49, 146
Bloomgren, Ross 22
Blue Key 98
Bock, Frank 49, 142
Boerrigter, Glenn 21, 40, 146
Bollacker, Jim 22
Bonsor, George ....
Borders, LeRoy 49, 138, 152
Botsch, Barbara 22, 55, 96, 99, 123, 124, 144
Bouslough, Barney 49, 146
Bowmaster, Bill 65
Bowmaster's Jewelry 65, 67
Boyd Jewelry ....
Branz, Lavawn 33, 84, 116, 126, 141, 152
Bridges, Jim 33, 136
Brillhart, Jeane 22, 95, 99, 114, 132, 152
Brock, Carolyn Sayre 86, 138
Brookhouser, Bill 48
Brooks, Bennetta 48, 113
Brooks, Howard 48
Brown, Gloria 33, 114, 141
Brown, Wayne 40, 93, 122, 138, 146
Buettgenbach, Shirley 32, 121, 146
Bullock, Mary Jean 23, 61, 99, 108, 109, 132, 152
Burchell, Joan 40, 77, 84, 123, 141
Burden, Franklin 48, 146
Burgess, Bonnie 48, 110, 114
Burkhardt, Janet 48, 80, 110, 144
Burow, Mary Lou 49, 110, 114, 136
Burroughs, Bob 138
Butler's Cleaners 183
Butler, Ron 49
Butler, Sallie 49, 141
Caldwell, Jack 23, 142
Calvert, Gretchen 49, 84, 110, 144
Calvert, Joan 60
Calvert, John 32, 64, 104, 135
Cameron, Bob 50
Cardinal Key 99
Carlson, Alice 22, 114, 115, 132
Carlson, Bob 32, 109, 138, 170
Carlson, Ed 33, 142
Carlson, Erwin 135
Carlson, Lloyd 40
Carlyon, Mary 50, 80, 111, 123, 132
Carpenter, Dorothy 22
Carr, Dwain 22, 135
Carriker, Bill 22
Carriker, Wendell 41, 64, 117, 142
Casiano, Emilio ....
Cassell, Kenneth 33, 142
Cassel, Pat 41, 144
Cecil, Bob 50, 171
Cederdahl, Dick 50, 75, 135
Cederdahl, Gene 33, 135
Chandler, Faith 121, 175
Chapel, Choir 86
Chapin, Charlotte L. 33, 107, 108, 121
Cheapper Drug Co. 184
Christensen, Don 51, 146
Christensen, Eulalie 23, 121
Christner, Pat 41, 114, 123, 136
Citizens State Bank 181
Clark, Bob 23, 57, 124, 128, 138
Clark, Lois 24, 76, 99, 102, 119, 126, 127, 136, 36
Clark, Roy 24, 97, 98, 100, 102, 138, 38, 170
Clifton, Martha 25, 76, 77, 95, 97, 99, 100, 102, 105, 107, 109, 116, 136, 23
Cobleigh, Beverly 41, 76, 141
Cogil, Charles 41, 142
Cogs 105
Cole, Jack 41, 86, 87
Coleman, Claire E. 25
Colhapp, Ted 51
Collins, Pat 21, 40, 146
Collister, Richard 175
Collins Standard Service 192
Commonwealth Co. 200
Condon, Virgil 25, 104, 142, 152
Connell, Dick 25, 97, 98, 100, 101, 105, 138, 44, 154
Conover, Mona 33, 125, 144
Cornhusker Hotel 195
Consumers Public Power 192
Converse, Ray 51
Conway, Tom 40, 75, 109, 135, 152
Cooper, Bill 24, 86, 138, 28
Corbit, Wayne 33
Cotner Terrace 189
Coulter, Madelyn 51, 111, 144
Courtney, Wayne L. 32
Cramer, Shyrli 32, 144
Crane, Dr. 165
Crawford, Joyce 24, 77, 90, 95, 99, 100, 105, 119, 144, 45
Crescents 131, 135
Crone, Richard 51, 138
Crossfield, Joanne 40, 104, 132
Grotinger, Vern 32, 138
Cummins, Frank 32
Cutler, Ronald 51, 142, 153
Czapanskiy, Lee 32, 142
Daft, Shirley 25, 39
Damke, Dolores 50, 84, 112, 123, 144, 146
Damm, Carylnn 25
Dappen, Bob 50
Dappen, Joe 32, 80, 146
Davis, Betty 40
Davis, John H. 50
Davis, Yolanda 113, 175
Davison, Helen 33, 86
Deal, Ervin 25, 97, 101, 146, 52, 163
DeBord, Ronald 135
Deems, Robert 50, 135
Delta Zeta 131, 136
Desta, Lishan 33
Devries, Harold ....
Dewey, Gerry 33
Dibert, Olha 164
Dickerson, Margaret 40, 114, 136
Dingley, Bud 41
Dietrich Bike & Key Shop 155
Dissmore, Colette 41, 77, 121, 136
Dominguez, Gerardo 41
Doran, Bill 32
Dorm 148
Dorsey, Barbara 41, 86, 123, 132
Drake, Leslie 40, 121
Drake, Lois 141
Drown, K. E., D.D.S. 194
Dubois, Howard 32, 117
Dudley, Anne 51
Duer, Lois 51, 123, 141
Duey, Marcia 40, 84, 87, 121
Dunn, Bob 25, 80, 125, 138, 59, 128, 153
Dutton, Dick 24, 138
Dworak, T. J., D.D.S. 88
Dye, Victor 51, 118, 121, 140
Eastman Kodak 198
Eckles, Candace 51, 111, 114, 123, 141
Eckles, Ford 24
Eckles, Miriam 40, 116, 123, 141
Eddy, Lucile 51, 80, 112, 146
Edgar, George 51, 123, 138
Edgerton, Hazel 32, 84, 86, 87, 114, 36
Ehrhart, Violet 32, 109, 144, 154
Eiben, Genene 24
Eickman, Ruth 24, 102
Eice and Son 188
Ellis, Mary Louise 40, 114, 141
Ellis, Vernon 142, 175
Ells, LaVern 25
Ellsworth, Dale 50
Embree, Roberta 24, 76, 99, 100, 107, 109, 116, 132, 48, 152
Emmon 110
Ericson, Eugene 24, 142
Ess, Paul 24, 96, 98, 102, 142, 60
Esquire Cleaners 185
Evans Studio 193
Everett, Dick 50
Eymann, Kenneth 40, 101
Faculty 14, 19, 174
Fahleson, Don 40, 138
Fairmont Food Co. 200
Fall 148
Fallbeck, Marlene 50, 112, 146
Fankhauser, Jim 24, 142
Farmer, Barbara 41, 76, 77, 132, 150, 152
Fauss, Jerry 21, 50
Ferris, George 119, 120, 146
Ferris, Iris 50, 113, 123, 144, 146
Fester, John 25, 146
Finch, Don 32
Finecy, Beth 41, 132
First National Bank 180
Fishel, John ....
Fisher, Carol 41, 146
Fitch, Bob 25, 117, 170
Fitch, Kathryn 41
Flanagin, Shirley 50, 113, 118, 144
Fletcher, Vic 32, 83, 142, 174
Flight, Tom 33, 121
Football 66

Fosbender, Roger 42, 64, 117, 135, 171
Foth, Velma 51, 111, 146
Francke, Leslie 51, 146
Frantz, Elizabeth 33, 76, 77, 114, 116, 136
Frazell, Don 25, 117, 142
Frazier, Bonnie 42, 114, 146
Freburg, Stan 42, 138
Freshmen 48
Friday, Lorabel 60
Friederich, Joann 61
Fry, Evelyn 26, 99, 102, 107, 120, 121, 31
Frye, Robert 42, 120, 121, 146
Fuller, Charlene 33, 132
Funayama, Thelma 21, 51
Gallagher, Dorothy 51, 112
Gallion, Marilee 50, 111, 121
Ganzel, Stan
26, 98, 102, 105, 118, 119, 121, 146, 29
Gardner, Donna 43, 123, 136
Garner, Elizabeth 43
Garrett, Kathryn 43, 124, 136
Gas Co. 182
Gaston, Robert 27, 70, 71, 75, 117, 135, 171
Gaston, Russ
Gatch, Don 43, 107, 121
Gates, Charles 27, 102, 121
Gates Insurance Agency 185
Gates, Milton, D.D.S. 166
Gentry, Bob 35, 64, 98, 104, 117, 138, 53, 170
Gentry, Dick 43, 104, 119, 138, 170
Gerbeling, Lyndell 50, 111, 123
Gilmer, Gayle 27, 144
Girls Glee 84
Glasgow, William
Glass, Edwin 75, 135
Godbey, Ruth 43, 108, 118, 119, 136
Goldammer, Kathy 35, 141
Good Sales 194
Gorai, Mabel 35, 104
Gordan, Bill 27, 146
Gorst, Marge 34, 84, 86, 87, 109, 136
Goth, Jane 34, 123, 141, 50, 153
Gottsch, Virgil 50, 71, 171
Governing Board 108
Graczyk, Richard 50, 71
Graft, Barbara 50
Grantski, Duane 34
Graver, Dale
Graves, Joan 42, 114, 136
Gray, Irene 61
Green Furnace and Plumbing Co. 183
Greene, Stanley 50, 171
Grell, Millard 34, 135, 153
Griess, Jerald 42
Grimes, Milton 26, 107
Grossoehme, Marilyn 26, 86, 132, 152
Gruber, Jack 42, 138
Grueber, Gene 42
Grundman, Bobbe 43, 86, 116, 144
Gustafson, Archie 34, 117, 171
Gustafson, Harold 51, 64, 117
Gustafson, Marilyn 34, 132
Hadsell, Richard 27, 64, 135
Hagemeister, Jo Ann 51, 110, 136
Hagemeister, Patsy 51, 87, 112
Hale, Daisy 51, 108, 110, 118, 132
Halterman, Betty 52, 113, 121, 146
Hamilton, Georgia 52, 111, 132
Hamilton, Gordon 90, 142
Hammond, Laurel Lee 21, 27, 121
Hampton, Edna 52, 110, 123, 136, 149, 154
Hanna, Dick 35, 68, 69, 95, 138, 40
Hanna, Jack 35
Hanna, Lyle
Hanna, Nancy 52, 112, 114, 123, 144
Hansen Conoco Service 116
Hansen, Doyle 75, 135
Hansen, Louis 27, 135
Hanson, Bob 53
Hanson, Jean 53, 84, 86, 111, 114, 123, 144
Harding, John 27, 117, 138
Harkness, Franklin 43, 142
Harrington, Don 26, 64, 117, 138, 32, 152, 167
Harrington, Janie 43
Harrington Realty Co. 182
Harris, Guy 43, 123, 138
Harris, Herbert 43
Harris, Sara 35, 94, 95, 141
Harrison, Charles 26
Harrison, Jackie 34, 84, 86, 87, 136
Hartley, Allen 26, 86, 87, 152
Hartman, Virginia 34
Harvey, Art 26, 101, 109, 138, 35
Havelock National Bank 191
Hawley, Dick 34, 120, 122, 142
Hawver's Cafeteria 100
Have, Henry 34, 104, 107, 109, 142
Hedges, John 34, 75, 107, 109, 135, 152
Hedges, Ned 53, 135
Heileman, Janet 53, 136
Heim, Willis 34, 71
Heise, Herman 43, 121, 146
Heitritter, Darlene 35
Henderson, Gerald
Hensman, Bob 35, 86, 138
Henzlik, Wilma Barlels 132
Heskett, Eldon 27, 126, 127, 142
Hesson, Norman 35
Heuertz, Charlene 61
Hickman, Donald 35, 121
Hicks, Pauline 53, 80, 113
Hightree, Evelyn 61
Hill, Jean
27, 84, 86, 87, 99, 105, 119, 122, 132, 56
Hillier, Francine 52, 123, 132
Hines, Betsey 53
Hinkle Machine Shop 199
Hoagland Hardware Supply 193
Hoggins, Vic 71
Holmes Grocery 193
Housh, Joe 43, 123, 146
House Council 108
Hovland-Swanson 199
Howard, Bill 42
Howe, Wesley 42
Hueftle, Keith 26, 120, 146
Hueftle, Lola 26, 108, 114, 115, 123, 125, 144
Hull, Don 35, 64, 66, 117, 142
Hull, Ray 42, 64
Hulquist, Richard 42, 80, 142
Hultquist, Wes 64, 135, 153
Hultberg, Hoyt
Humphrey, Florence 52, 112, 123, 146
Hunkins, Marilyn 42, 77, 136
Hunt, Joyce
Hunter Robert 88
Huston, James 35
Hutchings, June 42, 123, 144, 151, 153
Imig, Bud 52
Inbody, Dick 34
Inbody, Jerry 43
Intramurals 74
Interfraternity Council 109
International Relations Club 122
Iverson, Lois 43, 104, 123, 132
Jackman, Mary Evelyn 26, 136
Jackman, Phil 43, 90, 93, 94, 122, 146
Jackson, Jerry 142, 175
Jacob North & Co. 201
Jameson, Dwight 142, 175
Janda, Joan 43, 114, 146
Janke, Jim 52
Jansen, Beth 53, 111, 132
Janssen, Lettie 60
Jarvis, Dale 34, 91, 92, 94, 138, 51
Jarvis, Joan 53, 84, 87, 112, 132
J. C. Penny 198
Jeambey, Leo 27
Jeambey, Robert
Jeary, Virginia 53, 111, 114, 146
Jenkins, Billy Joe 53, 83
Johann, Pat 27, 77, 99, 108, 114, 116, 136, 153
Johnson, Charles 34
Johnson, Connie 53, 136, 153
Johnson, Dick 42, 75, 135
Johnson, Don 42, 135
Johnson, Hall 111
Johnson, Jackie 42
Johnson, Janice 52, 84, 87, 136
Johnson, Janice V. 53, 84, 114, 141
Johnson, Joan Lincoln 42
Johnson, Joan Falls City 52, 84, 110, 136
Johnson, Joyce 42, 84, 114, 141, 153
Johnson, Kenneth 35, 101
Johnson, Lloyd
Johnson, Lois 35
Jones, Donald K. 35, 52, 109, 142
Jones, Marcia 28, 77, 86, 132, 172
Jones, Warren
Joura, R. Wally 35, 101
Joy, Muriel 52, 136
Juniors 32
Kahl, Nelda 42, 132
Kahl, Neva 43, 77, 114, 116, 120, 132
Kamano, Dennis 35
Kang, Paul 35
Kappa Chi 121
Kappa Kappa Psi 80
Kastner, Barbara 52, 110, 123, 146
Kats, Ronald 43, 115, 120, 123, 146
Keating, Margaret 43
Keating, Tom 34, 91, 142
Kellough, Max 28, 64, 142, 152, 172
Kennedy, Stan 43, 64, 135
Kent, Marilyn 52, 111, 141, 146
Kessler, John 44, 101, 138
Kiester, Ethel 44, 114, 123, 136
Kilgore, Barbara 44, 95, 107, 119, 123, 141
Kimball, John 44, 138
Kingsport Press 198
Kirk, Harry T.
Kitt, Cloyd 29
Klautsch, L. D. 199
Klemme, Amanda 29, 102
Knabe, Margaret 53, 110, 141, 146
Koch, Dick 34
Koch, Oral D.
Kotouc, Jane 34, 77, 95, 114, 116, 136
Kreps, Burl 45, 71, 74, 117, 138, 167, 171
Krogh, Milton 29, 96, 98, 118, 119, 142, 22
Kroon, Bill 53
Kropp, Bob 45, 117, 135, 171
Kruse, Lowen 21, 29, 86, 146
Kuester, Bob 45, 91, 142
Kyes, Arlayne 28, 86, 132
Ladine, Shirley 141, 175
Laier, Judy 53, 84, 86, 87, 112, 132
Lampshire, Wayne 36
Lane, Stanley 28, 107, 121
Lanning, Dean
29, 96, 102, 105, 107, 118, 119, 24, 167
Larsen, Robert V. 29, 86, 138, 49, 152
Larson, Marilyn 36, 84, 87, 107, 141
Larson, Paul
Latsch Bros. 189
Lau, H. P. 192
Lederer, Marilyn 60
Lee, Lynn
Lehr, Leon 53, 74, 171
Lenhart, Ruth
36, 94, 108, 112, 113, 119, 121, 146
Lepp, Marian 37
Lewis, Katherine 52, 84, 87, 112
Lewis, Larry 52, 64, 117
Lewis, Sara Jane 52, 112, 132
Lieurance, Sally 52, 132
Lightbody, Jim 52, 67, 71, 142, 154
Lind, JoAnn 52, 112, 123, 141
Linder, Blythe
29, 76, 77, 99, 114, 116, 123, 136, 43
Linder, Ira 29, 102, 126
Lindsay, Gordon
Link, Sheila 45, 76, 116, 144
Lipe, Duane 142, 175
Lishan, Desta
Livgren, Barbara 45, 109, 123, 141
Loder, Fred 37, 86, 107, 121
Loewe, Russell 28
Logan, Den 37, 142
Longacre, Ed
Love, Dave 53, 104, 138, 153
Lowe, Jane Ann 53, 132
Lucke, Rosemary 53, 84, 87, 141, 153
Lueninghoener, Dorothy 28, 86, 132
Luginbill, Elizabeth 53, 112, 132
Lundin, John 142, 175
Luschei, Joan 54, 123, 132
Luschei, Martin 37, 98, 107, 122, 146, 34
Lutes, William 54
Lutt, Harriett 37, 136
Lycan, Yvonne 54, 111, 123, 144
Mabie, Jim 54
Magees 197
Magorian, Mary Lou 45
Maloy, Audrey 44, 114, 146
Malick, Bonnie 44
Manley, Betty 37, 102, 108, 146
Manning, Rosemary 55, 84, 113, 144, 146
Margritz, JoElaine 61
Marquette, Lavonne 55, 146
Marquardt, Skip 44, 142
Marsh, Glenn 45, 135
Marsh, Wayne 107, 120, 135, 146
Martin, Mark 36, 64, 71
Marts, Gordon 55, 64, 117, 142
Massie, Ronald 21, 36, 107
Mathers, Jacquelyn 55, 136
Matthews Texaco Service 188
Mattox, Don 55
Maxwell, Don 121
Mayo Drug Co. 199
McBride, Bob 55, 75, 135
McClelland, Sue 54, 86, 110, 121, 146
McConaughey, Eugene 36
McCosh, Joyce 45, 109, 136
McCoy, Jim 37, 80, 83
McGrew, Warren 21, 54, 138
McInnis, Joanne 110, 113
McIntosh, Manuel 28
McIntosh, Marvin 54
McIntyre, Ruth 54, 111, 146
McKeag, Gail 112, 175
McKee, Joe 55, 138
McKinney, Kay 28
McLean, Lottie 55, 111, 123, 141
McMahon, Robert 55
McMillen, Barb 55, 144
Meek Lumber Co. 185
Meisinger, Bonnie 55, 80, 113, 144
Mendenhall, Beth 55, 112, 146
Mengel, Dorothy
Merritt, Connie 45, 104, 110
Methodist Student Movement 120
Metzger, Peggy 54, 108, 112, 132
Meyer, Henry 37
Meyer, Howard 54
Meyer, J. D. 21, 54
Michael, Kassa 37, 122
Mickel, Evalyn 54, 92, 132
Mickels, Wilma 45, 123, 132
Middleton, Muriel 37, 144
Miles, Wayne 54, 142
Miller & Paine 181
Miller, Bob 45
Miller, Robert I. 44
Miller, Doris 54, 146
Miller, Janet 61
Miller, Marilyn Student Nurse 61
Miller, Marilyn 55
Miller, Suzanne 55
Mills, John 44
Minnerly, Kate 44, 123, 144
Mitchell, Ramona 29
Moeller, Jim 55, 146
Moline, Boyd 37, 123, 138
Montgomery, Lois 55, 146
Moomey, Marian 54, 84, 111, 126, 127, 136
Moore, Mary 44, 114, 116, 132
Moore, Scott 54, 104, 138
Morgan, Lee 37, 71, 117, 154

Most, Harold E. 29
M. S. M. 120
Munkres, Bob 36, 146, 163
Munkres, Jim 28, 97, 101, 122, 126, 146, 27, 163
Mussman, Gary 54
Myers, Mary Margaret 54, 112, 144
Nagele, Richard 54, 75, 135
National Bank of Commerce 194
Nealy, Dick 54
Nelson's Barber Shop 64
Nelson, Ruth 44, 77, 84, 86, 123, 136
Nesbitt Bottling Co. 182
Neth, Charles 55
Neth, Lucile 61
Niehaus, Donald 36
Nisley, Alice 44, 108, 114
Nisley, Lois 36
Norris, Margaret 55, 80, 110, 144
Northeast Insurance Agency 68
Nottingham, Marion
Nuetzman, Ray 36, 118, 119, 121, 126, 146
Nurses 148
Nu Med 104
Oakeson, Dwayne 36, 123, 138
Obermeyer, Paul 36
O'Donnell, Delbert 28
Oehlerking, Lila 55, 111, 114, 146
Ohs, Dwight 44, 142
Ohs, Marvin 28, 142
Olivares, Mario 45
Oliver, Jeannine 37, 114, 136
Olson Construction 187
Olson, Dayton 55, 120, 121
Olson, Merle 45
Opera 88
Osborne, Nancy 28, 97, 113, 146
Ough, Margaret 56, 112, 132
Overgaard, Dairy 198
Overman, Carroll 56, 135
Owen, Ray 29, 64, 67, 68, 117, 138, 54
Palmateer, Harriet 56, 112, 141
Pangborn, Pat 45, 144
Panhellenic Council 109
Parker, Bill 29, 96, 97, 102, 105, 107, 135, 33
Parker, Joanne 56, 96, 123, 132
Parkison, Don 30
Patio Drive-In 192
Patterson, George G. 57, 142
Paustian, Marjorie 57
Pearson, Janet 57, 84, 86, 111, 123, 144
Penner, Harold R.
Peregrine, Barbara 37, 136
Perry, Bill 45, 142
Perry, Francie 30, 84, 86, 87, 99, 105, 144, 58
Peters, Mariorie 44
Peters, Pat 44, 123, 141, 150, 152
Peterson, Betty 30
Peterson, Beverly 60
Peterson, Bob 37, 138
Peterson, Sandra 44, 144
Phillips, Chuck 36
Phillips, Donna 57, 112, 146
Phi Kappa Phi 97
Phi Kappa Tau 131, 138
Phi Mu 131, 141
Pickering, Laurence 31, 97, 102, 163
Pi Gamma Mu 102
Pi Kappa Delta 96
Pimm, Ira S. 31
Place, G. E., M.D.
Plager, Veda 60
Plainsman Book Store 200
Plays 90
Playtime 148
Poehling, John 138, 146
Porter, Richard 175
Poulsen, Donald 31, 135
Poustin, Marjorie 132
Plyer, Jean 36, 83, 86, 144
Press 126
Price, Dale 57, 86, 87, 138
Priefert, Vivienne 56, 82, 113, 132
Priest, Norman 21
Psi Chi 102
Publications 124
Quaife, Merton 36, 104, 107
Quinn, Dorothy 144, 175
Radin, Maxine 56, 121
Rager, Clarice 36, 123, 132
Rainforth, Jerry 56, 138, 171
Ralph's I.G.A. Market 196
Rasmusen, Bob 56, 138
Rasmussen, Floyd 31
Ray, Beverly 36
Read, Bobbie 36, 109, 144
Ready Mixed Concrete 181
Reed, Glen 57
Reeves, Ruth 30
Reinick, Jacqueline 30, 86, 136
Reynolds, James 57
Rhodes, Roger 44, 142
Rihn, Herbert 135
Road Show 94
Roberts, Claryce 57, 112, 123, 144, 146
Roberts Dairy 184
Roberts, JoAnne 60
Roberts, Kathleen 37, 136
Robbins, Frank 30
Robinson, Elain 31
Robison, Mylus 44, 123, 138
Rockenbach, Robert 57
Rogers, Bill 44
Rogers, Kenneth 37, 102, 122, 126, 146, 26
Rogers, Rogene 57, 112, 146
Roper, Delvin 21, 45, 146
Roper, Duane 57
Rosenau, Beth 45, 114, 136
Rosenau, Harold 56, 142
Rosene, Phil 37
Rowley, Norma Jean 56, 111, 114, 123, 146
Ruby, Shirley Ann 45, 77, 116, 123, 136
Ruiz, Julia 38, 97, 102, 110, 122
Sabin, Bob 38
Sage, Martha 45, 77, 116, 132
Sample, Rex 56, 146
Sanchez, Julio 46
Sandsted, Mary Jo 56, 111, 114, 136
Sasse, Carl 38, 104, 142
Satterfield, Ellen 46, 104
Sayre, Carolyn 46
Scattergood, Delores 56, 144
Schlichtemier, Jim 56, 138
Schmidt, Milt 39, 64, 135
Schreiner, Donald 39, 146
Schuelke, Brooks 57, 123
Schuessler, Don 47
Scofield, Alice 60
Scott, Bernie 31, 80, 98, 100, 107, 138, 25
Scovill, Mitzi 39, 108, 144
Scrimsher, Carol 47, 141
Second Semester Students 175
Seng, LeRoy 57, 71, 75, 135, 171
Seniors 22
Settell, Norma Leigh 47, 132
Shaffer, Clifford 39, 64
Shaw, Joan 57, 111, 146
Shaw, Robert 39, 121
Sheary, Mel 47, 71, 117, 167
Sheehan, Bill
Sheehan, Bob
Sheets, Betty
31, 99, 102, 116, 119, 121, 126, 136
Shell, Muriel 61
Shields, George 21, 39
Sigma Pi Sigma 101
Skerritt, Catherine 47
Slosson, Sara Lee 56, 111, 123, 141, 152
Smith, Bill 38, 142
Smith Bros. Lumber and Coal 157
Smith, Carolyn 31, 93, 94, 99, 144, 47
Smith, Dale 38, 138
Smith, Dwight E. 47, 92, 94, 95, 47
Smith, Glenn
Smith, Joan 46, 132
Smith, Lowell S. 21, 46, 104
Smith, Marilyn Jo 46, 80, 110, 146
Smith's Mobile Service 196
Soper, Harry 38, 121
Sophomores 40
Speir, Don 39, 75, 135
Spohn, Marion 39, 138
Spring 148
Sports 148
Srb, Berdine 56
Stalder, Franklyn 30, 135
Stander, Robert O. 39, 142
Stanton, Laurel 56
Staples, Don 30, 80, 138
Starkel, Bob 65
Stephens, George 75, 135, 171
Stetina, Arlene 47, 90, 94, 122, 146
Stevens, Barbara 61
Stevens, Jack 56, 146, 158
Stewart, Fran 47, 138
Stoll, Marvin 47, 65, 135
Stolzenburg, Barbara 60
Stone, Margaret 39, 114, 153
Stonecypher, Allen 56
Stooker, Nancy 56, 80, 82, 141
Story, Mary Lee 47, 111, 113, 121, 146
Strait, George 57, 135
Struckman, Virginia 57, 112, 123, 146
Student Senate 107
Stumphy, G. E. 57
Sugden, Dolores Ann 39, 116, 123, 136, 153
Swendsen, Vernon 57, 65
Swan, Elaine 30
Swanson, Geraldine 58, 111, 114, 123
Swanson, Paul 30, 86, 138
Swanstrom, Wylene 58, 123, 141
Tani, Hatsuko 39, 121, 123
Tau Beta Sigma 80
Tastee Inn 180
Taylor, Hanson 65
Taylor & Taylor, Drs. 196
Teebken, Beverly 60
Tekolste, Melvin 38
Temtemie, Alnafie
Tesch, Walt 30
TeSelle, Cleo 38, 108, 116, 132, 151
Therien Food Locker Co. 89
Theta Alpha Phi 95
Theta Chi 131, 142
Theta Nu 104
Thober, Joan 38, 114, 123, 132, 152
Thomas Hardware Co. 191
Thomas, Jackie
31, 99, 100, 105, 109, 144, 42, 154
Thompson, Boyd 58
Thompson, Gilbert 135
Thompson, John 31
Thompson, William E. 31
Thurston, Bob 38, 65
Tiekotter, Janet 30, 115, 132
Timm, Mona Lee 59, 112, 144
Touzalin, Rex 59, 114
Towle, Niles 59
Track 171
Trombla, Ronald 59, 138
Trott, Irma
Tucker, Bill 47, 101
Turnbull, John 30, 135
Turner, Bud 30, 80, 86
Turner, Jim 59
Turner, John M. 38, 91
Turnpike 180
Tyler, Margaret 30
Tyler, Phyllis 47, 114
Tyrrell's Flowers 186
Unbarger, Erma 46
Unbarger, George 30
Uni Popper 188
University Place News 99
Unland, Jerrie 46, 136
Unvert, Dale 58, 138
Unvert, Don 46, 138
Unvert, Erv 46, 138
Uphoff, Joyce 46, 132
Urbom, Beverly 38, 144
VanBuren, Ronald 39, 142
VanDusen, John 58
VanNostrand, Marilyn 58, 112, 123, 132
VanValin, Alice 59, 92, 112, 146
Varney, James 65
Varsity Drug Co. 83
Vaughn, Dean 59, 146
Vertiska, Joan 59, 111, 114, 136
Vogelsang, Tom 46, 138
Vogt, Margaret 59, 111, 121, 146
Voller, Harold 59
VonBergen, Naegeli 58, 141
W. A. A. 116
Waddell, Evelyn 47
Walden, Don 58, 75, 135
Waldo, Sherrill 58, 111, 123, 132
Walker, Lewis 65, 66, 117
Walker, Rex
Wallerstedt, Jerry 47
Wallis, Ruth 47, 108, 111, 113, 119
Walters, Norman 39, 124, 126, 176
Waring, Tom 46, 71, 83, 107, 117, 142, 154
Warneking, Glenn 31, 138
Warner, Carol Jo 58, 111, 123, 141, 152
W Club 117
Weidler, Mark 46, 83, 86, 142
Welch, Irene 46
Wells, Betty 60
Wendelin Baking 186
Welsh, Dick 58
Wesleyan College Bookshop 190
Wesleyan Snack Bar 190
West, Irma 82
Westerlin, Keith 39
Weston, Elton 38, 104, 138
Weston, Irving 38, 104, 117, 138
Westrom, Walter 59
Whipple, Dick 59, 83, 138, 152
Whitaker, Dick 65, 117
Whited, Bob 38, 96, 135
Whiting, Ellis 59, 138, 152
Who's Who 100
Wickstrom, Jim 38, 117, 142, 170
Wiegers, Rollie 38, 65, 71, 117, 135
Wiegert, Wayne 58, 82, 86, 138
Wilder, Beverly 31, 82, 114, 116, 141
Wiles, Marquerite 60
Wilkinson, Angelia 60
Willard 131, 144
Williams, Dave 65, 117, 135
Williams, Dave E. 58, 135
Williams, Mariorie Joan 46, 96, 144
Williams, Stan 58, 138
Willms, Jean 21, 58, 112, 120, 121, 123, 146
Wilson, John 38
Wilson, Laurel 61
Wiltse, Bill 31, 93, 97, 104, 138, 30, 142
Wiltse, Irving 58, 142
Wiltse, Marji 46, 76, 77, 80, 116, 132, 154
Winter, Fred
Winter 148
Wiseman, Ardith 39, 84, 87, 109, 116, 141, 41
Witham, Robert 171
Witte, Dorothy 39, 141
Wollen, Patricia 61
Women's Athletic Association 116
Women's House Council 108
Wood, Jack 67
Woodmen Accident Co. 191
Woodruff, Rollie 59
Wright, Tom 59, 138
Yamahiro, Henry 46
Yellers of the Brown 123
Y. M. C. A. 118
Young, Nancy 47, 144
Young, Paul 47, 142
Youngson, Carol 47, 114, 132
Y. W. C. A. 118
Zink, Duane 47, 117, 171
Zlomke, Wayne 39, 74, 104, 138
Zook, Larry 59

JUNIOR AND SENIOR ACTIVITIES

INDEX

Achen, Willa Joyce; Senior, Elementary Education, Barbs, A.C.E., Phi Kappa Phi, Pi Gamma Mu, Woman's House Council, Y.W.C.A.
Akert, Ben; Senior, Social Science, Phi Kappa Tau, Blue Key, Chapel Choir, Chorus, C.O.G., Handbook Editor, Male Choir, Opera, Psi Chi, Plainsman Staff, Y.M.C.A.
Allard, Phil; Junior, Ministry, Barbs, I.R.C., Kappa Chi, Y.M.C.A.
Allen, Robert; Junior, Education, Basketball, Football, Track, W Club.
Anderson, Richard; Senior, Education.
Baker, H. Weldon; Junior, Chemistry, Band, Chorus, Kappa Kappa Psi, Opera.
Barteis, Wilma; Senior, Elementary Education, Alpha Gamma Delta.
Bartlett, Shirley Jean; Senior, Divisional in Science.
Bates, Arthur; Senior, Music, Band, Blue Key, Chorus, Kappa Kappa Psi, Opera, Theta Chi, Y.M.C.A.
Becker, Robert; Junior, Education, Crescent, Football, W Club.
Bengston, Martha Jean; Senior, Chorus, Phi Mu, W.A.A., Yellers of the Brown, Y.W.C.A.
Berry, John; Senior, Music, Band, Chapel Choir, Chorus, Kappa Kappa Psi, Male Choir, Opera, Phi Kappa Tau, Theta Alpha Phi.
Bertsch, Noreen Eleanor; Senior, Education, Chorus, W.A.A.
Bertsch, Reno; Senior, Chemistry.
Bevans, Lester; Junior, Pre-Med.
Bigley, Barbara; Senior, Elementary Education, Alpha Gamma Delta.
Bird, Leonard LaVern; Senior, Natural Science Divisional, Sigma Pi, Sigma.
Bitner, Dan; Junior, Chemistry, Band, Male Choir, Plainsman Players, Theta Chi, Track.
Blake, Clinton Allan; Senior, English.
Bliss, Loyd; Senior, Social Science.
Bloom, Donald Eugene; Junior, Chemistry, Theta Chi.
Bloomgren, Ross; Senior, Geography, Chorus, I.R.C., Theta Chi, Y.M.C.A.
Bollacker, James; Senior, Phi Kappa Tau, Business Administration.
Botsch, Barbara Ann; Senior, Speech, Cardinal Key, Debate, I.R.C., Pi Kappa Delta, Plainsman Players, Plainsman Staff, Social Committee, Theta Alpha Phi, Willard, Y.W.C.A.
Branz, LaVawn; Junior, Phi Mu, W.A.A., Woman's Glee Club, Yellers of the Brown, Y.W.C.A.
Bridges, James; Junior, Biology, Chorus, Phi Kappa Tau, Y.M.C.A.
Brillhart, Jeane; Senior, Speech, Alpha Gamma Delta, A.C.E., Cardinal Key, Panhellenic Council, Plainsman Players, Social Committee, Theta Alpha Phi, Woman's House Council, Y.W.C.A.
Brown, Gloria Ann; Junior, Elementary Education, A.C.E., Band, Phi Mu, Y.W.C.A.
Buettgenbach, Shirley; Junior, Sociology, Barbs, Kappa Chi, Y.W.C.A.
Bullock, Mary Jean; Senior, Sociology, Alpha Gamma Delta, Cardinal Key, Chorus, Panhellenic Council, Woman's House Council, Yellers of the Brown, Y.W.C.A.
Caldwell, Jack; Junior, Busines Administration, I.R.C., Theta Chi, Y.M.C.A.
Calvert, John; Junior, Chemistry, Band, Crescent, Football, W Club, Y.M.C.A.
Carlson, Alice; Senior, Education, Alpha Gamma Delta, Art Club, A.C.E., Chorus, Opera, Plainsman Players, Y.W.C.A.
Carlson, Edwin; Junior, Geography, Theta Chi.
Carlson, Robert; Junior, Sociology, Interfraternity Council, Male Choir, Phi Kappa Tau.
Carpenter, Dorothy Jean; Senior, Education, Y.W.C.A.
Carr, Dwain; Senior, Baseball, W Club.
Carr;ker, William; Junior, Mathematics, Baseball.
Casiano, Emilio Fung; Junior, Mathematics.
Cassell, Kenneth James; Junior, Geography, Band, Plainsman Players.
Cederdahl, Gene; Junior, Business Administration, Crescent, Social Committee, Track, W Club.
Chapin, Charlotte; Junior, Religion and Philosophy, Kappa Chi, Student Senate, Woman's House Council, Y.W.C.A.
Christensen, Eulatie Grace; Senior, Natural Science.
Clark, Robert; Senior, Political Science, Phi Kappa Tau, Plainsman Players, Plainsman Business Manager.
Clark, Lois; Senior, English, Cardinal Key, Delta Zeta, Psi Chi, Publications, Board, W.A.A., Wesleyan Staff (Editor), Y.W.C.A.
Clark, Roy; Senior, Psychology, Blue Key, Phi Kappa Phi, Phi Kappa Tau, Pi Gamma Mu, Psi Chi, Social Committee, Student Senate, Y.M.C.A., Who's Who.
Clifton, Martha Jean; Senior, Secondary Education, Band, Cardinal Key, C.O.G., Delta Zeta, Panhellenic Council, Pi Gamma Mu, Plainsman Players, Social Committee, Student Senate, Tau Beta Sigma, Theta Alpha Phi, W.A.A., Y.W.C.A., Who's Who, Phi Kappa Phi.
Coleman, Claire; Senior, Industrial Arts, Plainsman Players, Theta Alpha Phi.
Condon, Virgil Raymond; Senior, Biology, Theta Chi, Theta Nu, Y.M.C.A.
Connell, Richard Allen; Senior, Physics, Alpha Gamma Beta, Blue Key, Chapel Choir, Chorus, C.O.G., Male Choir, Opera, Phi Kappa Tau, Plainsman Players, Sigma Pi Sigma, Student Senate, Y.M.C.A., Who's Who.
Conover, Mona Lee; Junior, Humanities, Plainsman Players, Willard, Y.W.C.A., Plainsman Staff.
Cooper, William Gerald; Senior, Music, Chapel Choir, Chorus, Male Choir, Opera, Phi Kappa Tau, Plainsman Players.
Corbit, Elmer Wayne; Junior, Social Science.
Courtney, Wayne L; Junior, Physics.
Cramer, Shyril Jean; Junior, Social Science, Art Club, I.R.C., Willard, Yellers of the Brown.
Crawford, Joyce Marie; Senior, Humanities, Divisional, Cardinal Key, C.O.G., Plainsman Players, Student Senate, W.A.A., Willard, Yellers of the Brown, Y.W.C.A., Who's Who.
Crotinger, Vern Donald; Junior, Sociology, Chorus, Kappa Chi, Opera, Phi Kappa Tau, Y.M.C.A.
Cummins, Frank N.; Junior, Social Science Divisional.
Czapanskiy, Lee; Junior, Business Administration, Theta Chi.
Daft, Shirley Marie; Senior, Music, Alpha Gamma Delta, Cardinal Key, Tau Beta Sigma.
Damm, Carylnn Ann; Senior, Natural Science.
Dappen, Joseph Irvin; Junior, Mathamatics, Band, Barbs, Kappa Kappa Psi, Opera.
Davison, Helen Louise; Junior, Music, Barbs, Chapel Choir, Chorus, Opera, Plainsman Players, Woman's Glee Club.
Deal, Ervin R; Senior, Mathematics, Phi Kappa Phi.
Desta, Lishan; Junior, Psychology, Barbs.
Dewey, Gerald Duane; Junior, Art and Speech.
Doran, William Harold; Junior, Education, Y.M.C.A.
DuBois, Howard Jr.; Junior, Physical Education, Football, W Club.
Dunn, Robert Arthur; Senior, Psychology, Band, Kappa Kappa Psi, Phi Kappa Tau, Plainsman Players, Plainsman Editor, Publications Board, Yellers of the Brown, Y.M.C.A., Theta Alpha Phi.
Dutton, Dick Dean; Senior, Chemistry, Opera, Phi Kappa Tau, Plainsman Players, Plainsman Staff, Wesleyan Staff, Yellers of the Brown, Y.M.C.A.
Eckles, Charles Ford; Senior, Business Administration, Phi Kappa Tau.
Edgerton, Hazel Marie; Junior, Education, A.C.E., Chorus, Delta Zeta, Plainsman Players, Wesleyan Staff, Woman's Glee Club, Woman's House Council, Y.W.C.A.
Ehrhart, Violet D.; Junior, Music and Education, Band, Panhellenic Council, Tau Beta Sigma, Willard, Y.W.C.A.
Eiben, Genene Mae, Mrs; Senior, English, Chorus, Opera, Phi Gamma Mu, Plainsman Players.
Eickman, Ruth Irene; Senior, Education, A.C.E., Barbs, Chorus, Opera, Woman's Glee Club.
Ells, LaVern I.; Senior, Humanities, I.R.C., Kappa Chi, Y.M.C.A.
Embree, Roberta; Senior, Education, Alpha Gamma Delta, Cardinal Key, Panhellenic Council, Student Senate, Who's Who, W.A.A.
Ericson, Eugene E.; Senior, Physics, Band, Theta Chi.
Ess, Paul Frank; Senior, Social Science Divisional, Blue Key, Debate, I.R.C., Pi Kappa Delta, Student Senate, Theta Chi, Y.M.C.A., Who's Who.
Frankhauser, James Christian; Senior, Social Science Divisional, Chorus, Male Choir, Theta Chi.
Fester, John I.; Junior, Chemistry, Barbs, I.R.C., Y.M.C.A.
Finch, Donald Paul; Junior, Chemistry.
Fitch, Robert Louis; Senior, Education, Basketball, Football, Track, W Club.
Fletcher, Victor Valdean; Junior, Business, Art Club, Band, Theta Chi.
Flight, Thomas; Junior, Humanities, Barbs, Kappa Chi, Y.M.C.A.
Frantz, Elizabeth Leane; Junior, Education, A.C.E., Delta Zeta, Plainsman Players, W.A.A., Yellers of the Brown, Y.W.C.A.
Frazell, Donald Eugene; Junior, National Science, Football, Theta Chi, Track, W Club.
Fry, Evelyn Marie; Senior, Sociology, Barbs, Basketball, I.R.C., Kappa Chi, Student Senate, W.A.A., Y.W.C.A.
Fuller, Charlene Ann; Junior, Education, Alpha Gamma Delta, A.C.E.
Gaston, Robert E.; Senior, Education, Baseball, Basketball, Crescent, W Club.
Gates Charles H.; Junior, Humanities, Band, Chorus, Kappa Chi, Pi Gamma Mu.
Gentry, Bob; Junior, Chemistry, Phi Kappa Tau, Theta Nu, Nu Med, W Club.
Gilmer, Gayle M.; Senior, Sociology, Kappa Chi, Willard.
Goldammer, Kathryn Lee; Junior, Chemistry, Art Club, I.R.C., Phi Mu, Woman's House Council, Y.W.C.A.
Gorai, Mabel K.; Junior, Natural Science, Barbs, Social Committee, W.A.A.
Gordan, William David; Senior, Political and Social Science, Barbs.
Gorst, Margery Fern; Junior, Humanities, Chapel Choir, Chorus, Delta Zeta, Opera, Panhellenic Council, Plainsman Players, String Ensemble, Woman's Glee Club.

Goth, Lois Jane; Junior, Education, A.C.E., Phi Mu., Plainsman Players, W.A.A., Yellers of the Brown (President)
Grantski, Francis Duane; Junior, Business Administration, Theta Chi, Football.
Graver, Dale J.; Junior, Business Administration, I.R.C., Y.M.C.A.
Grell, Millard D.; Junior, Education, Crescent.
Grimes, Milton Clair; Junior, Business Administration, Independents, Student Senate.
Grossoehme, Marilyn Ann; Senior, English, Alpha Gamma Delta, Chapel Choir, Chorus, Plainsman Players, W.A.A., Wesleyan Staff.
Gustafson, Ruth Marilyn; Senior, Education, Alpha Gamma Delta, A.R.C., Plainsman Players, Yellers of the Brown.
Hadsell, Richard Merton; Senior, Social Science, Crescent, Football, W Club.
Hamilton, Gordon Eugene; Senior, Psychology, Male Choir, Theta Chi.
Hammond, Laurel Lee; Senior, Sociology, Barbs, Kappa Chi, Y.W.C.A., I.R.C.
Hanna, Lyle Dean; Junior, Education.
Hanna, Richard Curwin; Junior, Psychology, Basketball, Football, I.R.C., Phi Kappa Tau, Plainsman Players, Track, Y.M.C.A., Theta Alpha Phi.
Hansen, Doyle C. G.; Junior, Business.
Hansen, Louis L.; Senior, Social Science Divisional, Crescent.
Harding, John E.; Senior, Political Science, Band, Football, Kappa Kappa Psi, Phi Kappa Tau, Plainsman Players, W Club.
Harrington, Donald Payson; Senior, Business Administration, Football, Phi Kappa Tau, W Club.
Harris, Sara Jane; Junior, Speech, Band, I.R.C., Panhellenic Council, Phi Mu, Plainsman Players, Y.W.C.A.
Harrison, Charles Ray; Senior, Political Science, I.R.C., Theta Chi, Track, W Club, Y.M.C.A.
Harrison, Jacqueline Rose; Junior, Music, Chapel Choir, Chorus, Opera, Plainsman Players, Woman's Glee Club, Y.W.C.A.
Hartley, Allen, Duane; Senior, Music.
Hartman, Virginia Lee; Junior, History.
Harvey, Charles Arthur; Senior, Physics, Alpha Gamma Beta, Interfraternity Council, Phi Kappa Tau, Plainsman Players, Sigma Pi Sigma, Social Committee.
Haye, Henry Theodore; Junior, Pre-Med., Interfraternity Council, I.R.C., Student Senate, Theta Chi.
Hawley, Richard W.; Junior, Natural Science, I.R.C., Theta Chi, Yellers of the Brown, Y.M.C.A.
Hedges, John David; Junior, Physics, Male Choir.
Heim, Willis Dean; Junior, Business Administration, Independents, Track.
Heitritter, Darlene Iris; Junior, Natural Science.
Hensman, Robert K.; Junior, Education, Chapel Choir, Phi Kappa Tau, Male Choir.
Heskett, Eldon A.; Senior, English, I.R.C., Theta Chi, Y.M.C.A.
Hesson, Norman, Junior, Education.
Hickman, Donald Edward; Junior, Humanities, Barbs, Y.M.C.A.
Hueffle, O. Keith; Senior, Mathematics, Alpha Gamma Beta, Art Club, Barbs, Plainsman Players, Wesleyan Staff, Yellers of the Brown, Y.M.C.A.
Hueffle, Lola Mae; Senior, Education, Art Club, A.C.E., Plainsman Players, Willard, Y.W.C.A., Plainsman Staff.
Hull, Donald Ray; Junior, Business Administration, Football, Theta Chi, W Club.
Hultquist, Wes Frank; Junior, English.
Hunt, Joyce Lerene; Senior, Music, Band, Barbs, Chorus, Woman's Glee Club.
Huston, James Henry; Junior, Physics.
Inbody, Richard Everett; Junior, Education, Band.
Jackman, Mary Evelyn Mrs.; Senior, Social Science, Cardinal Key, Chorus, Delta Zeta, Panhellenic Council, Phi Kappa Phi, Phi Gamma Mu, Plainsman Players, W.A.A., Y.W.C.A.
Jarvis, Dale Odell; Junior, Speech, Male Choir, Phi Kappa Tau, Plainsman Players, Theta Alpha Phi.
Jeambey, Leo E.; Senior, Philosophy, Band, Y.M.C.A.
Johann, Patricia Ann; Senior, Elementary Education, A.C.E., Cardinal Key, Delta Zeta, Plainsman Players, W.A.A., Woman's House Council, Y.W.C.A.
Johnson, Charles; Junior, Mathematics, Barbs, Y.M.C.A.
Johnson, Kenneth Clark; Junior, History.
Johnson, Lois Irene; Junior, Education, A.C.E., Band, Tau Beta Sigma.
Jones, Donald Kenneth; Junior, Social Science, Football, Interfraternity Council, Male Choir, Theta Chi.
Jones, Marcia R.; Senior, Music, Alpha Gamma Delta, Chapel Choir, Chorus, Opera, W.A.A., Woman's Glee Club, Yellers of the Brown, Y W.C.A.
Joura, Walden Robert; Junior, Physics, Alpha Gamma Beta, Independents, Y.M.C.A.
Keating, Thomas Neil; Junior, Speech, Plainsman Players, Theta Chi.
Kellough, Max Duane; Senior, Natural Sciences, Basketball, Football, Theta Chi, W Club.
Kirk, Harry T.; Junior, Psychology, Baseball, Debate.
Kitt, Cloyd A.; Senior, Education.
Klemme, Amanda; Senior, German, Phi Kappa Phi, Phi Gamma Mu.
Koch, Oral Dean, Junior.
Koch, Richard Dean; Junior, Geography, Band, I.R.C., Phi Kappa Tau.
Kotouc, Jane; Junior, Speech, Delta Zeta, Plainsman Players, Tau Beta Sigma, Theta Alpha Phi, W.A.A., Y.W.C.A.
Krough, Harry Milton; Senior, Business Administration, Blue Key, Debate, I.R.C., Phi Kappa Delta, Theta Chi, Y.M.C.A.
Kruse, Lowen Virgil; Senior, Humanities.
Kyes, Arlayne May; Senior, Music, Alpha Gamma Delta, Band, Chapel Choir, Chorus, Opera, Plainsman Players, Social Committee, W.A.A., Woman's Glee Club, Yellers of the Brown, Y.W.C.A.
Lampshire, Wayne Gilbert; Junior, Geography.
Lane, Stanley G.; Senior, Humanities Divisional, Independents, Kappa Chi.
Larsen, Robert Valdez; Junior, Education, Male Choir, Phi Kappa Tau, Chapel Choir, Opera.
Larson, Marilyn Ruth; Junior, Psychology, Phi Mu, Social Committee, Woman's Glee Club, Woman's House Council, Yellers of the Brown, Panhellenic Council, Y.W.C.A.
Lenhart, Ruth Louise; Junior, Speech, Barbs, Kappa Chi, Woman's Glee Club, Woman's House Council, Y.W.C.A.
Lepp, Marian Kataleen; Junior, Piano, W.A.A.
Linder, Benny Blythe; Senior, Elementary Education, A.C.E., Cardinal Key, Delta Zeta, Plainsman Players, Social Committee, W.A.A., Yellers of the Brown, Cheerleader.
Linder, Ira Manning; Senior, Psychology, Phi Kappa Tau, Plainsman Players, Wesleyan Staff.
Lindsay, Gordon Wesley; Junior, Business Administration, Band, Male Choir, Chapel Choir.
Loder, Fred E.; Junior, Humanities, Male Choir, Opera, String Ensemble.
Loewe, Russell Mayhew; Senior, Business.
Logan, Dennis Charles; Junior, Education, Plainsman Players, Theta Chi.
Longacre, Ed L.; Junior, Divisional Science.
Lueninghoener, Dorothy; Senior, Music, Alpha Gamma Delta, Chapel Choir, Chorus, Opera, Woman's Glee Club, Y.W.C.A.
Luschei, Martin Louis; Junior, Social Science, Barbs, Blue Key, Debate, I.R.C., Student Senate President.
Lutt, Harriet M.; Business, Junior, Delta Zeta.
McCoy, James Allen; Junior, Music, Band, Opera, String Ensemble.
McIntosh, Manuel J.; Senior, Education, Barbs.
McKinney, Mary Kathryn; Senior, Divisional in National Science, Willard.
Manley, Betty Louise; Junior, Education, A.C.E., Barbs, Chorus, Phi Gamma Mu, W.A.A., Woman's House Council.
Martin, Mark S.; Junior, Education, Basketball, Football.
Massie, Ronald Owen; Junior.
Meyer, Henry C.; Junior, Chemistry, Baseball, Chorus, Opera.
Michael, Kassa G.; Junior, Social Science, I.R.C.
Middleton, Muriel Jean; Junior, Art Club, A.C.E., Willard.
Mitchell, Ramona Mary; Senior, Humanities, Band, Barbs, I.R.C., Tau Beta Sigma, Y.W.C.A.
Moline, Boyd R.; Junior, Education, I.R.C., Phi Kappa Tau, Yellers of the Brown, Y.M.C.A.
Morgan, Lee I.; Junior, Business Administration, Basketball, Theta Chi, W Club.
Most, Harold Eugene; Senior, Chemistry, Theta Nu.
Munkres, James Raymond; Senior, Mathematics, Alpha Gamma Beta, Barbs, Chorus, Kappa Kappa Psi, Phi Kappa Phi, Plainsman Players, Sigma Pi Sigma, String Ensemble, Wesleyan Staff, Y.M.C.A.
Munkres, Robert Lee; Junior, Political Science, Barbs, I.R.C., Pi Gamma Mu, Wesleyan Staff.
Nisley, Lois Evelyn; Junior, Elementary Education, A.C.E., Barbs, Chorus, Woman's Glee Club, Woman's House Council, Tau Beta Sigma.
Nottingham, Marion Neil; Senior, Education, Band, Independents.
Nuetzman, Raymond E.; Junior, Humanities, Barbs, I.R.C., Kappa Chi, Wesleyan Staff, Y.M.C.A.
Oakeson, Dwayne Leelon; Junior, Business Administration, Phi Kappa Tau, Yellers of the Brown, Y.M.C.A.
Obermeyer, Paul W.; Junior, Social Science, Band, Football, Theta Chi, W Club.
O'Donnell, Delbert J.; Senior, Sociology, Y.M.C.A.
Ohs, Marvin La Verle; Senior, Natural Science, Chorus, Kappa Kappa Psi, Plainsman Players, Theta Chi, Yellers of the Brown, Y.M.C.A.
Oliver, Jeannine June; Junior, Education, A.C.E., Delta Zeta, Y.W.C.A.
Osborne, Nancy Anne; Senior, Mathematics, Band, Barbs, Tau Beta Sigma, W.A.A., Woman's House Council, Yellers of the Brown, Y.W.C.A.
Owen, Raymond L.; Senior, Mathematics, Alpha Gamma Beta, Baseball, Football, Phi Kappa Phi, Phi Kappa Tau, Plainsman Staff, W Club, Wesleyan Staff, Y.M.C.A.
Parker, William Thomas; Senior, Social Studies, Band, Blue Key, C.O.G., Crescent, Debate, I.R.C., Kappa Kappa Psi, Phi Kappa Phi, Pi Gamma Mu, Pi Kappa Delta, Student Senate President, Who's Who.
Parkison, Donald Eugene; Senior, Chemistry.
Penner, Harold Richard; Junior, Education.
Peregrine, Barbara Jean; Junior, Education, Band, Delta Zeta, Plainsman Players.
Perry, Frances Jane; Senior, Music, Band, Cardinal Key, C.O.G., I.R.C., Plainsman Players, String Ensemble, Tau Beta Sigma, W.A.A., Willard, Woman's Glee Club, Y.W.C.A.
Peterson, Betty Lou; Senior, Nursing.
Peterson, Robert Rellen; Junior, Geography, I.R.C., Phi Kappa Tau, Y.M.C.A.
Phillips, Charles Eugene; Junior, Sociology, Y.M.C.A.
Pickering, Laurence Gene; Senior, History, Alpha Gamma Beta, Phi Kappa Phi, Pi Gamma Mu.
Pimm, Ira S., Jr.; Senior, Business Administration, Chorus, Independents, Male Choir.
Poulsen, Donald B.; Junior, Business Administration, Crescent.
Poyer, Jean LaVon; Junior, Music, Chapel Choir, Chorus, Opera, W.A.A., Willard.
Rager, Clarice Joy; Junior, Education, Alpha Gamma Delta, Band, Plainsman Players, Y.W.C.A.
Rasmussen, Floyd Martin; Senior, Education, Band, Kappa Kappa Psi, Opera.
Ray, Beverly Ann; Junior, Chorus, Kappa Chi, Plainsman Players, M.S.M., Willard, Woman's Glee Club, Yellers of the Brown, Y.W.C.A.
Read, Roberta Lou; Junior, Education, A.C.E., Panhellenic Council, Willard, Woman's Glee Club, Yellers of the Brown, Y.W.C.A.
Reeves, Ruth Esther; Junior, Education.
Reinick, Jacqueline Joan; Senior, Music, Chapel Choir, Chorus, Delta Zeta, Opera, Y.W.C.A.
Rihn, Herbert E.; Junior, Education, Crescent.

Robbins, Frank A.; Senior, Biology.
Roberts, Kathleen Rose; Junior, Sociology, Chorus, Delta Zeta, Opera, Y.W.C.A.
Robinson, Elgin Keith; Senior, Biology, Band, Chorus, Debate.
Rogers, Samuel J. Kenneth; Junior, Political Science, Barbs, Debate, I.R.C., Kappa Chi, Pi Gamma Mu, Student Senate, Wesleyan Staff, Y.M.C.A.
Rosene, Philip Gordon; Junior, Chemistry, Barbs, Baseball.
Ruiz, Julia; Senior, English, Barbs, I.R.C., Pi Gamma Mu.
Sabin, Robert Calvin; Junior, Chemistry.
Sanchez, Julio Javier; Junior, Business Administration.
Sasse, Carl William; Junior, Biology, I.R.C., Theta Chi.
Schmidt, Milton Lynn; Junior, Education, Crescent, Football, W Club.
Schreiner, Donald Duane; Junior, Business Administration, Band, Independents.
Scovill, Mary; Junior, Education, A.C.E., Willard.
Shaffer, Clifford Willard; Junior, Philosophy and Religion, Barbs, Football, Kappa Chi, W Club.
Shaw, Robert Ivan; Junior, Natural Science, Independents, Plainsman Players.
Sheets, Betty Lee; Senior, Sociology, Cardinal Key, Chorus, Delta Zeta, I.R.C., Kappa Chi, W.A.A., Wesleyan Staff, Yellers of the Brown, Y.W.C.A.
Shields, George Harrison; Junior, Education, Independents.
Smith, Borgia Dale; Junior, Business Administration, Phi Kappa Tau, Yellers of the Brown.
Smith, Carolyn Bertha; Senior, Speech and Education, Cardinal Key, Pi Kappa Delta, Plainsman Players, Theta Alpha Phi, Willard.
Smith, Dwight; Junior, Speech, Theta Alpha Phi, Road Show.
Smith, Donald William; Junior, Social Science, Theta Chi.
Soper, Harry; Junior, Humanities, Band, Barbs, Kappa Chi.
Spohn, Marion; Junior, Divisonal in Natural Science, Phi Kappa Tau, Yellers of the Brown.
Stalder, Charles Franklyn; Senior, Mathematics, Independents.
Stander, Robert Oren; Junior, Social Science, Band, Plainsman Players, Theta Chi, Y.M.C.A.
Staples, Donald Albert; Senior, Music, Band, Chorus, Kappa Kappa Psi, Opera, Phi Kappa Tau
Starkel, Robert Clarence; Junior, Education, Baseball, Football, W Club.
Stone, Margaret Ruth; Junior, English, W.A.A., Willard, Woman's Glee Club, Yellers of the Brown, Y.W.C.A.
Sugden, Dolores Ann; Junior, Education, A.C.E., Delta Zeta, W.A.A., Yellers of the Brown, Plainsman Staff.
Swan, Elaine Louise; Senior, Humanities, Chorus.
Swanson, Paul Richard; Senior, Music, Chapel Choir, Chorus, Male Choir, Opera, Phi Kappa Tau, Y.M.C.A.
Tani, Hatsuko; Junior, Sociology, Barbs, I.R.C., Kappa Chi.
Tekolste, Melvin Dwayne; Junior, Geography, Barbs.
Tesch, Walter Warrick; Senior, Chemistry, Alpha Gamma Beta, Phi Kappa Tau, Plainsman, Players.
TeSelle, Cleo June; Junior, Business Administration, Alpha Gamma Delta, Chorus, W.A.A., Woman's House Council, Y.W.C.A.
Thober, Joan Ione; Junior, Education, Alpha Gamma Delta, Yellers of the Brown, Y.W.C.A.
Thomas, Jackie E.; Senior, Elementary Education, A.C.E., Band, Cardinal Key, Chorus, C.O.G., Kappa Chi, Opera, Panhellenic Council, Plainsman Players, Student Senate, Willard, Yellers of the Brown, Y.W.C.A., Who's Who.
Thompson, William E.; Senior, Political Science.
Thurston, Robert Oscar; Junior, Football, W Club.
Tiekotter, Janet Irene; Senior, Education, Alpha Gamma Delta, Art Club, A.C.E., Chorus, Plainsman Players, W.A.A., Y.W.C.A.
Turnbull, John Wilson; Senior, Music, Male Choir.
Turner, John Manley; Junior, Voice, Band, Chapel Choir, Chorus, Kappa Kappa Psi, Opera, Phi Kappa Tau.
Turner, Warren; Junior, Music, Band, Chapel Choir, Chorus, Kappa Kappa Psi, Opera, Phi Kappa Tau.
Tyler, Margaret Marie; Senior, Education, A.C.E., Delta Zeta, W.A.A., Yellers of the Brown.
Umbarger, George Allen; Senior, Education, Theta Chi.
Urbom, Beverly Murl; Junior, Speech, Debate, Pi Kappa Delta, Willard, Yellers of the Brown, Y.W.C.A.
Van Buren, Ronald Leo; Junior, Business Administration, Theta Chi.
Varney, James H.; Senior, Social Science Departmental.
Walker, Lewis J.; Junior, Education, Football, Theta Chi, W Club.
Walters, Norman Bryant; Junior, English, Barbs, I.R.C.
Warneking, Glenn Edwin; Junior, Physics, Alpha Gamma Beta, Phi Kappa Tau, Yellers of the Brown.
Westerlin, Keith R.;Junior, Humanities.
Weston, Elton Lawrence; Junior, Chemistry, Baseball, Football, Phi Kappa Tau, Yellers of the Brown, W Club.
Weston, Irving Edwin; Junior, Chemistry, Baseball, Basketball, Phi Kappa Tau.
Whitaker, Richard Maurice; Junior, Education.
Whited, Dale Robert; Junior, History, Crescent, Interfraternity Council, Plainsman Players, Debate.
Wickstrom, James L.; Junior, Geography, Baseball, Basketball, Theta Chi, W Club, Y.M.C.A.
Wiegers, Rolland Lee; Junior, Natural Science, Baseball, Basketball, Crescent, Football, W Club.
Wilder, Beverly Joyce; Senior, Education, Art Club, Band, Phi Mu, W.A.A., Y.W.C.A.
Wilson, John Wesley; Junior, Geography.
Wiseman, Ardith Rae; Junior, Psychology, Chorus, Opera, Panhellenic Council, Phi Mu, Plainsman Players, W.A.A., Woman's Glee Club, Y.W.C.A., Cardinal Key.
Wiltse, William E.; Senior, Chemistry, Alpha Gamma Beta, Chorus, Male Choir, Opera, Phi Kappa Tau, Plainsman Players, Sigma Pi Sigma.
Witte, Dorothy Ruth; Junior, Psychology, Phi Mu.
Ziomke, Wayne Lee; Junior, Pre-Med., Band, Kappa Kappa Psi, Phi Kappa Tau, Plainsman Players, Y.M.C.A.

FACULTY INDEX

Barringer, G. A. 14, 97, 98, 102
Bartley, J. E. 14, 97, 128
Bennett, Geralyn W. .....
Bennett, Oscar P. 14, 86
Bishop, Ethol L. 14, 97
Booth, Ethel L. 14, 97
Bracy, Carl C. 2, 3, 4, 128, 174
Brandt, Clara R. 14, 116
Brown, Katherin 14
Buie, Elizabeth 14, 174
Callen, E. Glenn 15, 97
Case, Dale E. 15
Clark, Nettie 15, 109, 114
Colon, Vincente 15, 118, 126, 128
Collister, Ermal 15
Cooper, Gwen .....
Corns, Mamie E. 15, 97, 102
Coslor, Rex 15
Deal, R. W. 12, 97, 170, 174
Eberhart, Betty 15, 109, 110
Evans, John C. 16
Fredstrom, R. L. 12, 128, 174
Gass, Clinton B. 13, 97
Halbert, Bernice 16, 128, 174
Heinlein, Julia 16, 102
Hess, Fred C. 16, 128, 129, 174
Holding, Mary Louise 16, 84
Hoffman, Enid Miller 16, 95, 168
Jensen, J. C. 16, 97, 101, 128
Johnson, Earl 16
Johnson Ethel 13, 107, 108, 109
Ketterer, Bob 66
LeBar, Paul 17
Lenfest, Grace E. 17, 97
Leonard, Wynona .....
Lindgren, Margaret 17
Ludwig, Huber A. 17, 174
Luschei, Helen 17, 109, 157
Lux, Gladys M. 17, 97, 115, 174
Marks, Leslie R. 17
Marrs, R. M. 17
Mattingly, L. Edward 18, 119, 121
McCoid, Carrie B. 18
McFerren, Darel 18
Muller, Elsie A. 18
Murphy, C. E. 18, 102
Murrish, Walter H. 18, 96, 174
Niles, Rex 18, 97
Paulson, Leonard 18, 87
Perisho, Clarence R. 19
Peterson, Irvin L. 19, 66, 68, 71, 72, 171, 174
Robertson, Roy 19, 66, 69, 72, 117
Robson, Edith 19
Rosentrater, John 19, 97, 102
Sederburg, M. E. 19
Shively, S. B. 19, 104
Slonecker, Pauline 19, 97
Smith, Ralph B. 20
Snow, Marietta 20, 97, 128
Squires, Cliff 66
Swift, Harvey M. 20
Swinbank, Jean C. 20, 118, 119
Troutman, Lucille 20
Weeks, Dale H. 20, 102
Welch, Virgil 20
Williams, Leona 20
Winters, John W. 20

YESTERDAY

TODAY

NEBRASKA

WESLEYAN

UNIVERSITY